

HIDDEN PIVOT STRATEGIES

PRESENTED BY *RICK'S PICKS*

SEPTEMBER 11, 2018

TABLE OF CONTENTS

3	The value of the Hidden Pivot Method
4	Why Hidden Pivots work
5-7	The basic pattern
8	The Trident Pattern
9-18	Visual tricks to identify tradable patterns
19-33	The Impulse Leg
34-41	The Midpoint Hidden Pivot
43-46	Conventional entries
47-59	Camouflage entries
60-63	Counterintuitive entries and 'combos'
64-69	Mechanical entries
70-71	Timed entries
72-80	Some useful tricks
81-84	Risk management
85	Hidden Pivot calculator
86	Grading the trade, before and after



THE HIDDEN PIVOT METHOD

- * Trade any vehicle long or short, in any time frame
- * Identify trends and targets with precision and confidence
- * Control trade risk very tightly, from entry to exit
- * Understand the 'psychology' behind price action
- * Build confidence by evaluating each trade systematically

WHY DO HIDDEN PIVOTS WORK?

YIN/YANG BALANCE

INHALE = EXHALE

JIGGLES = JAGGLES

THE BASIC PATTERN

ABCD UPTREND

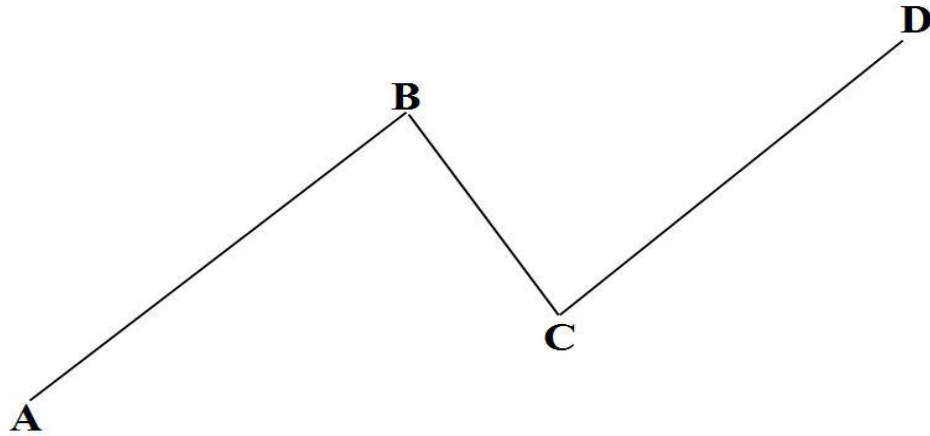

'B-C' CORRECTION MAGNIFIED

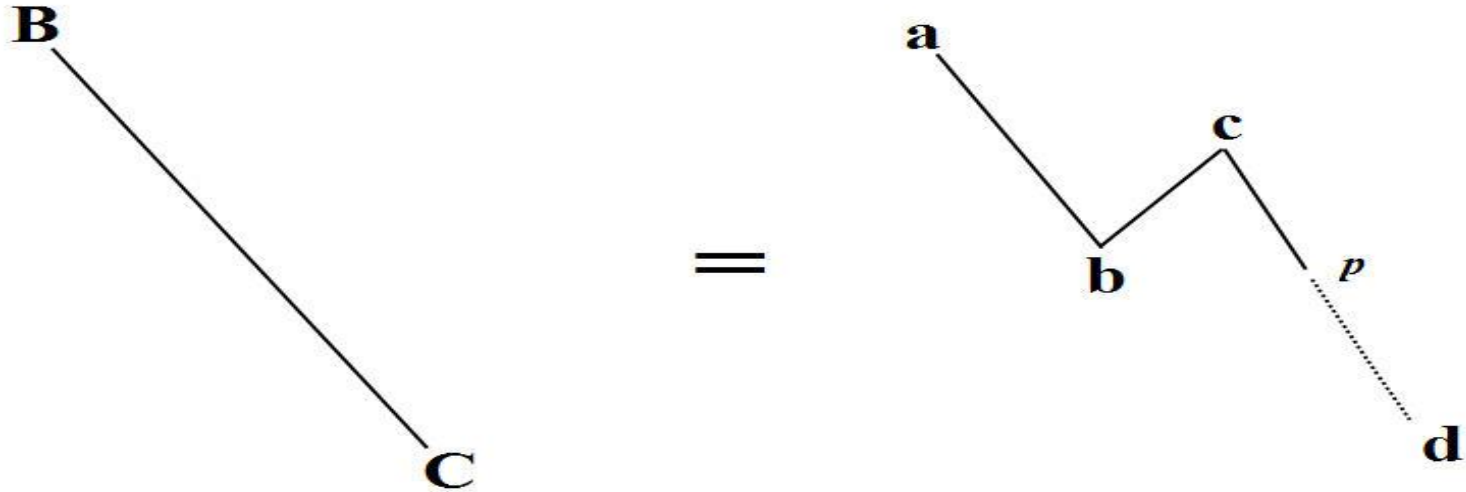

TRIDENT PATTERN

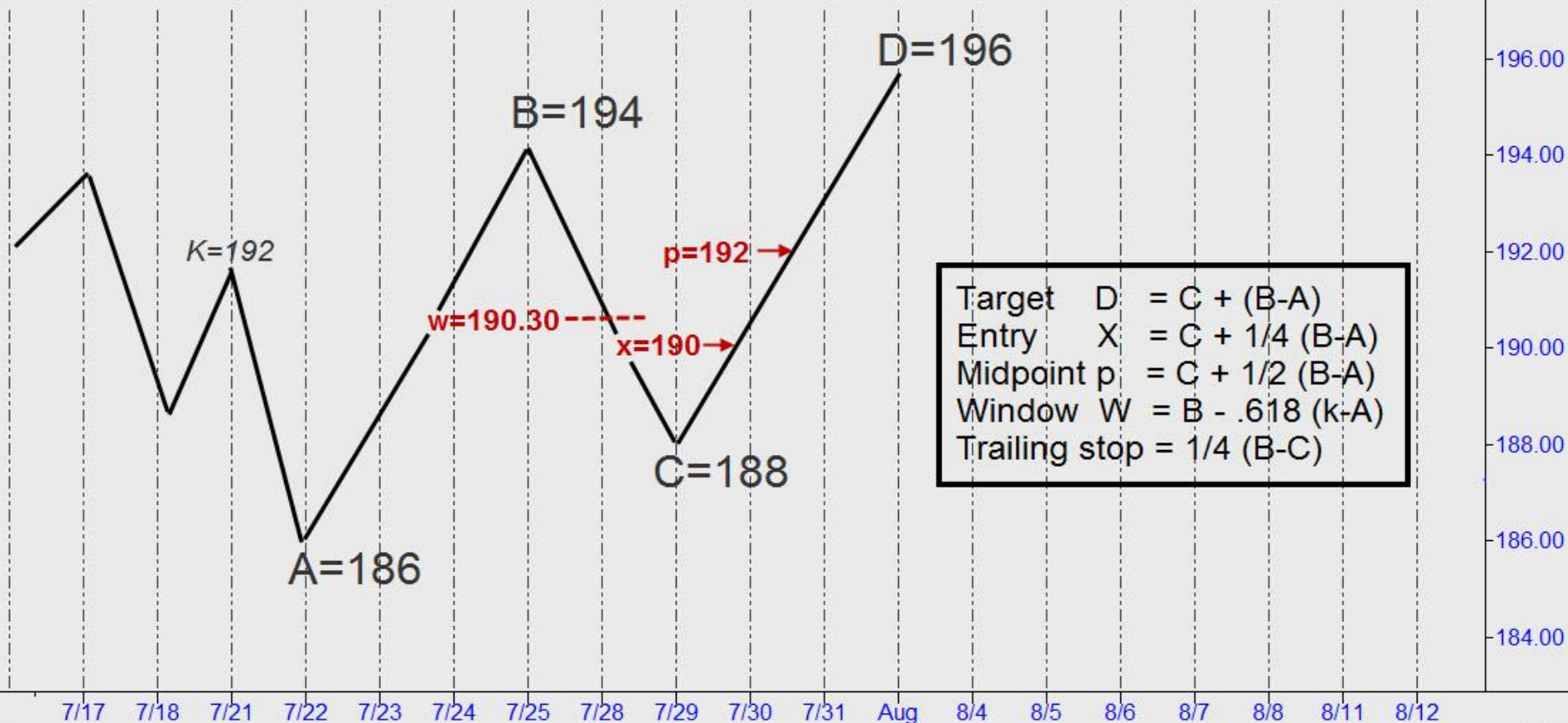

HOW HIGHS AND LOWS BECOME ABCD COORDINATES

ORGANIZING KEY HIGHS AND LOWS AT-A-GLANCE

ESU14 - Daily

Take in the BIG PICTURE

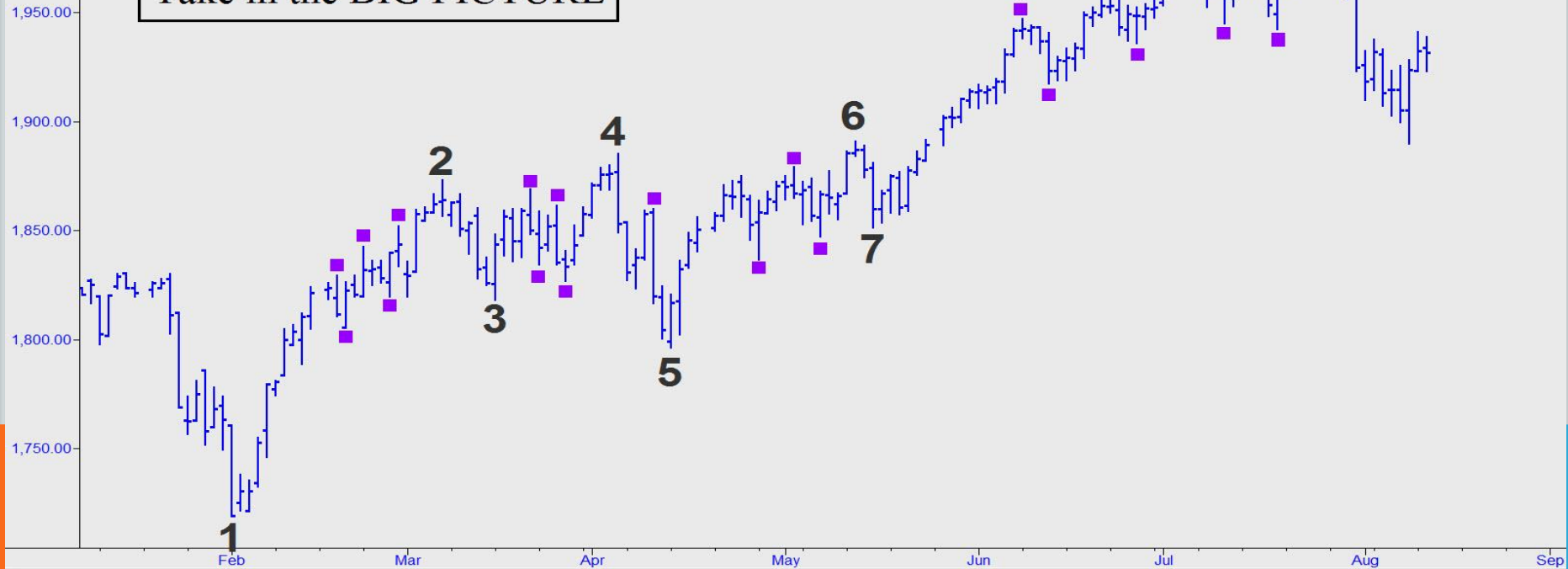

HIGHS/LOWS ARE SEEN IN RELATION TO EACH OTHER

USU08 - 60 min



EXTENDING C-D CAN CLARIFY A FUZZY PATTERN

YMZ10 - 60 min

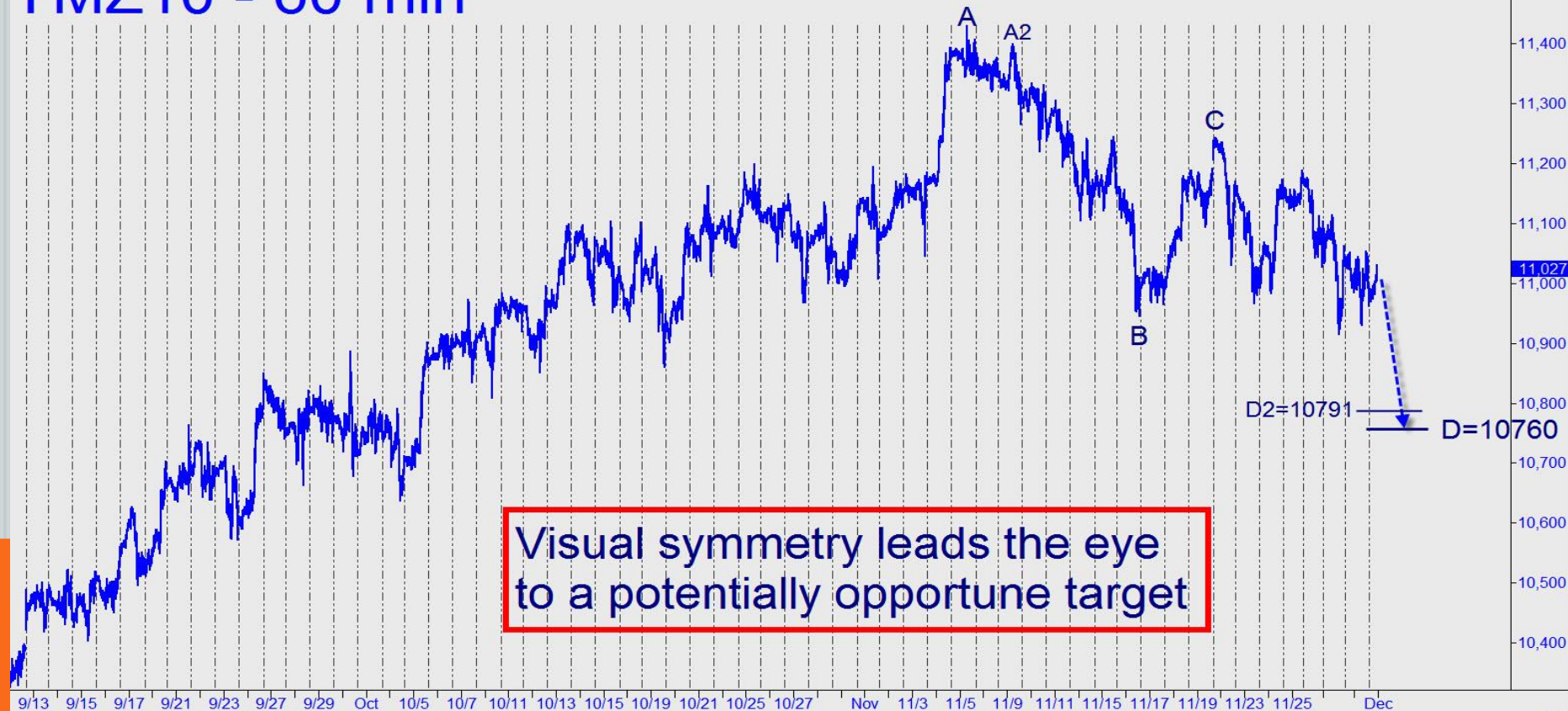

A SIMPLE TRICK HELPS FIND A TRADABLE PATTERN:

ESU14 - 60 min



LOCATE B-C FIRST! ANOTHER EXAMPLE...

EURUSD - 60 min



NOTICE SINGLE BAR HIGHS & LOWS FIRST...

ESU14 - 60 min

Always seek out single-bar coordinates

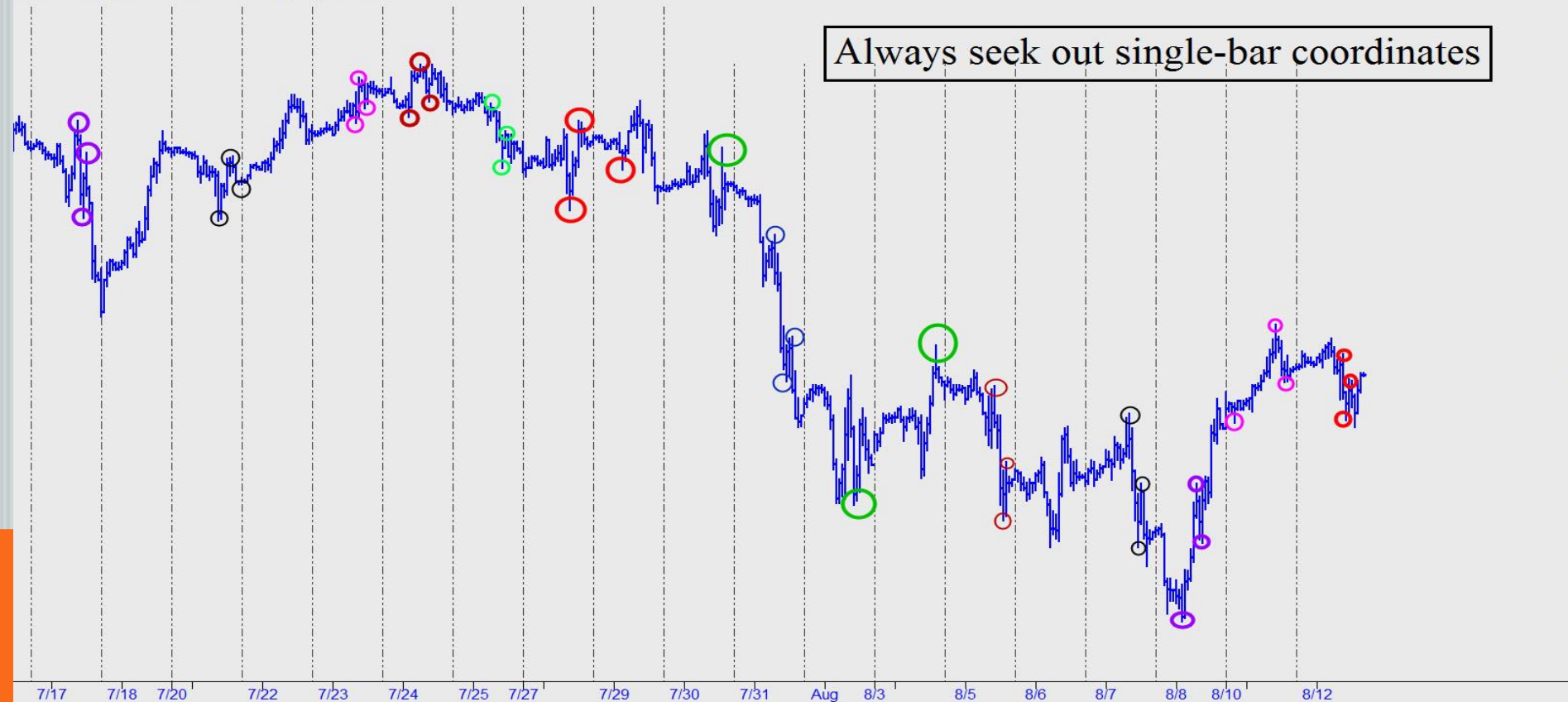

A SINGLE-BAR 'A-B' SETS UP A BUY AT 'P'

NFLX - 1 min

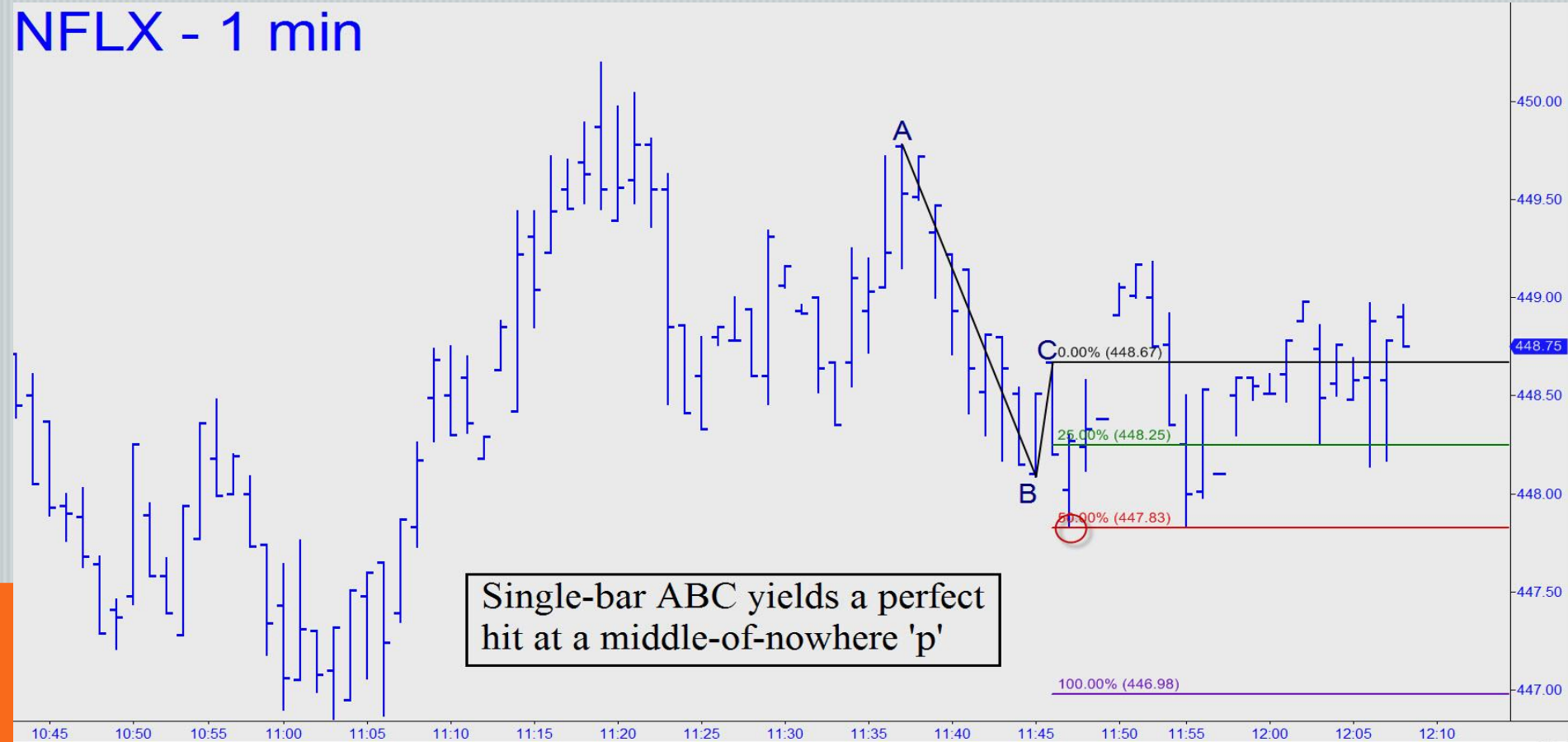

NEED A HIGHER TARGET? USE A LOWER 'A'...

G CJ15 - 20 min



G CJ15 - 20 min



THE GNARLIER THE PATTERN, THE BETTER IT WORKS

YY - 1 min

A sharp one-off A and an unmistakable B-C produce a perfect hit

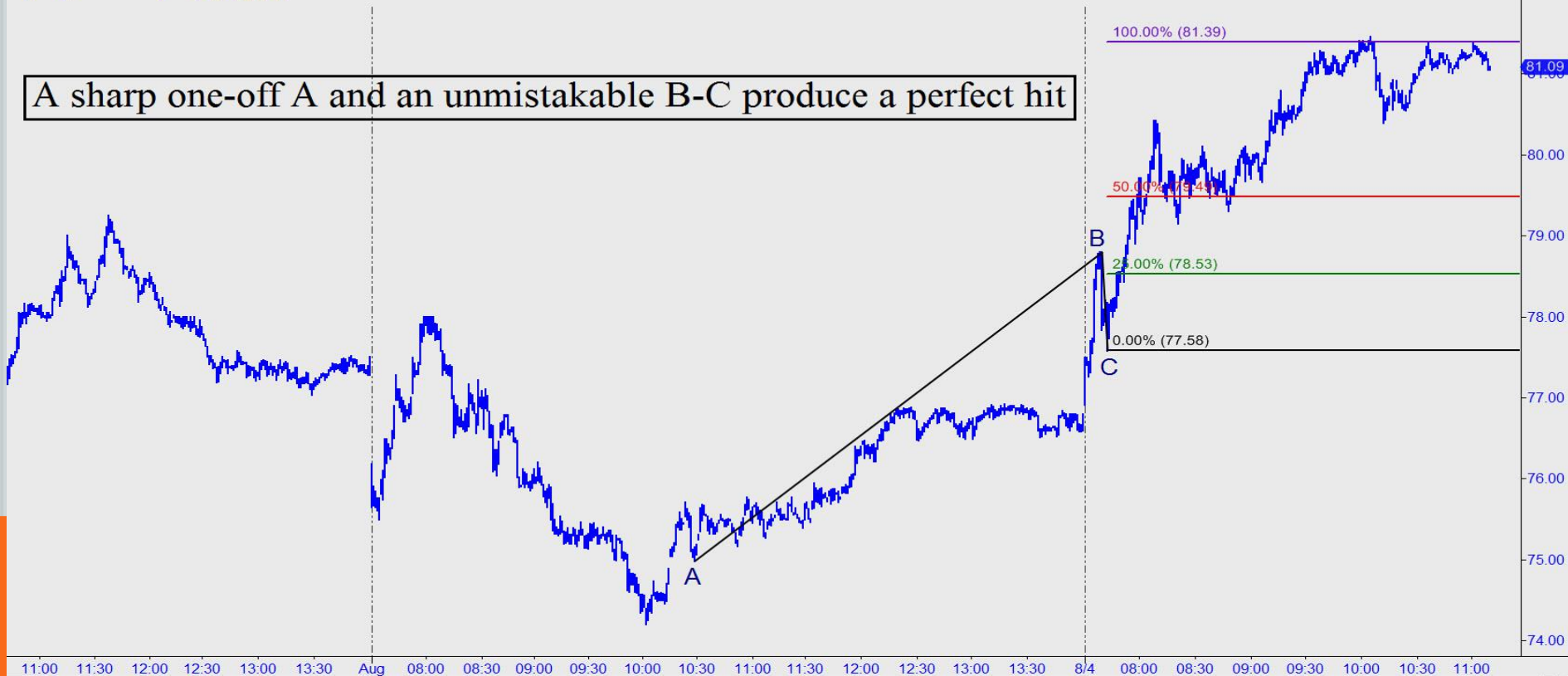

IMPULSE LEGS

A TRUE IMPULSE LEG MUST EXCEED 2 PRIOR PEAKS

ESM16 - Daily

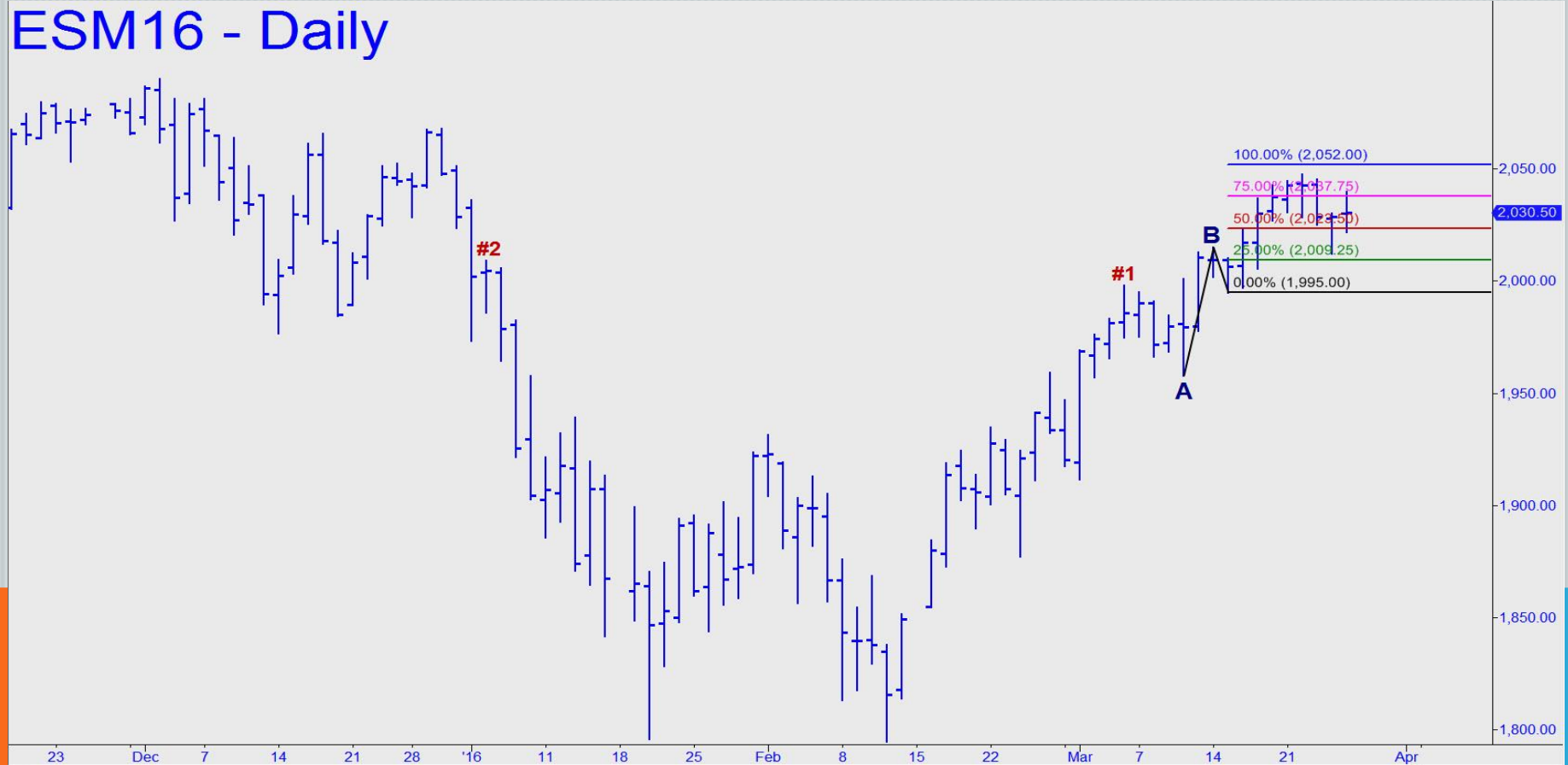

INTERNAL AND EXTERNAL PEAKS

NEM - Weekly



GAUGING THE POWER OF AN IMPULSE LEG (#1)

ESU15 - Weekly

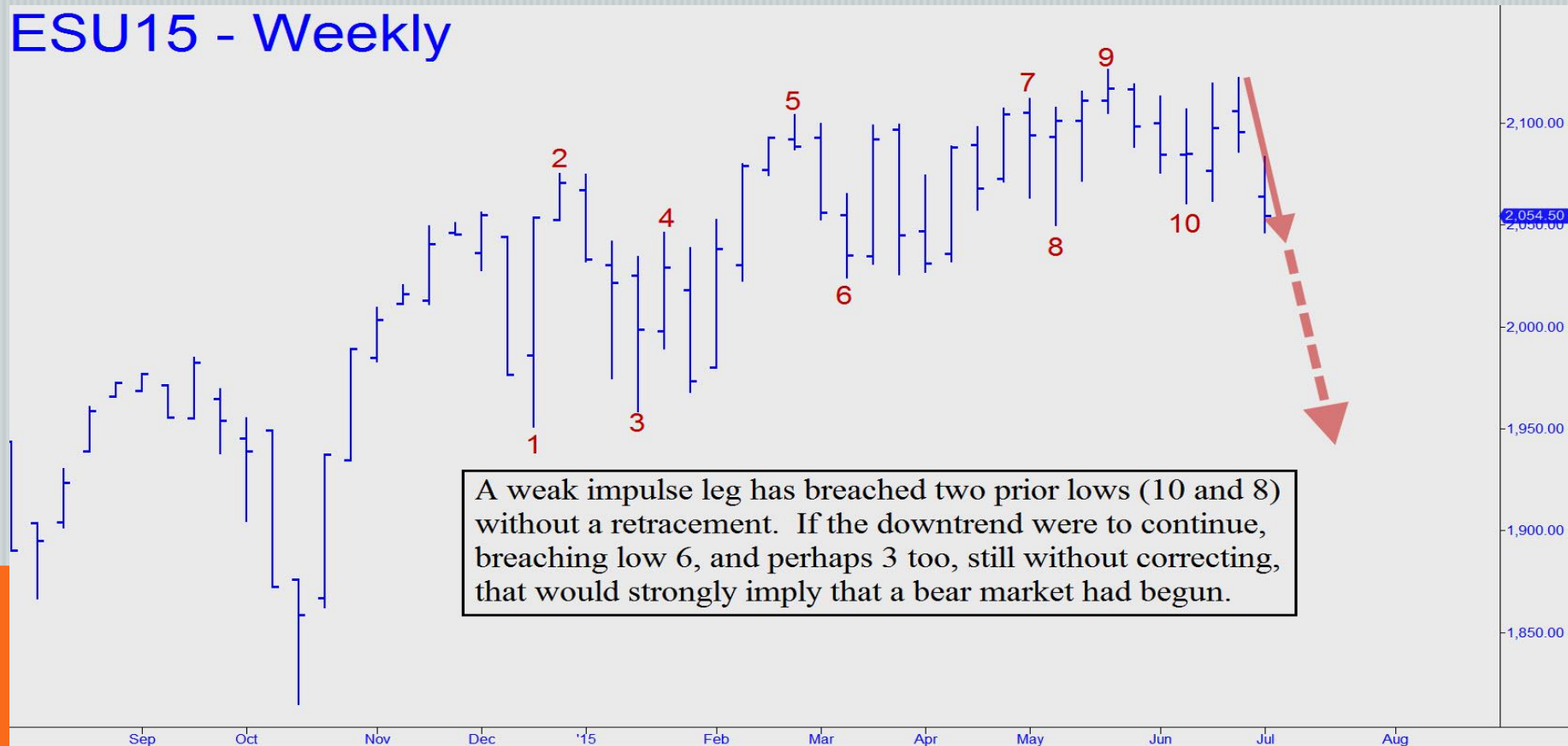

GAUGING THE POWER OF AN IMPULSE LEG (#2)

CLU14 - 30 min

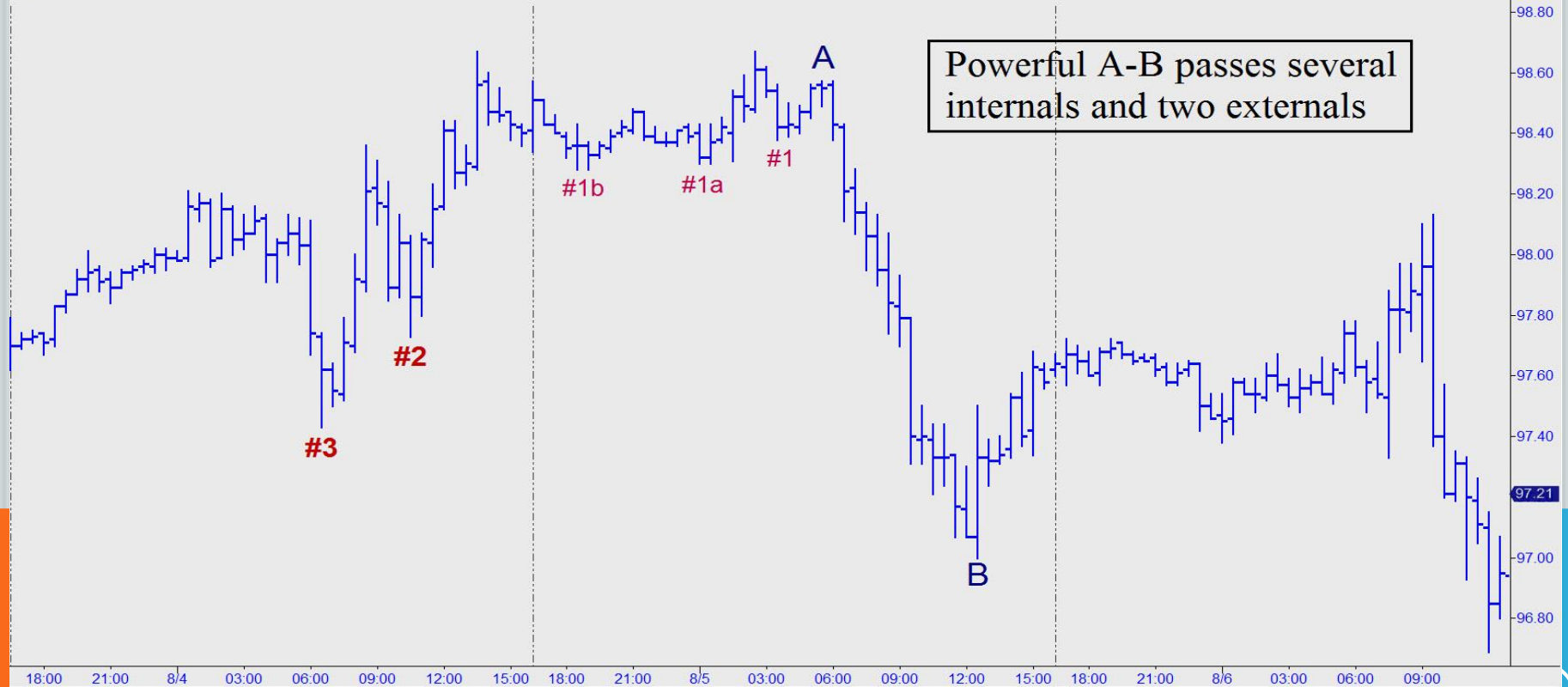

A HIERARCHY OF IMPULSE-LEG STRENGTH

Reversal Patterns

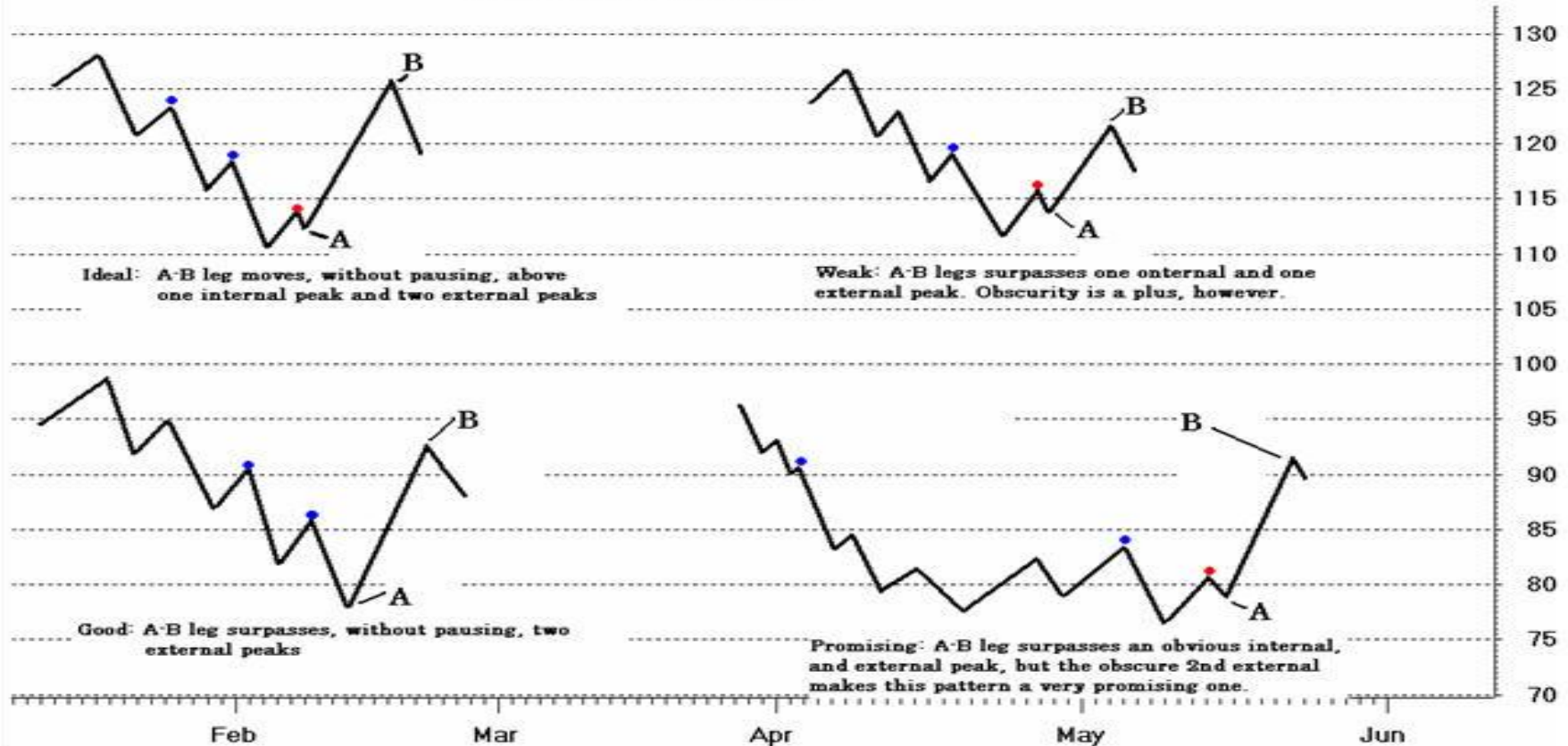

EXTERNAL HIGHS/LOWS HELP US QUALIFY IMPULSE LEGS

GCJ16 - Daily

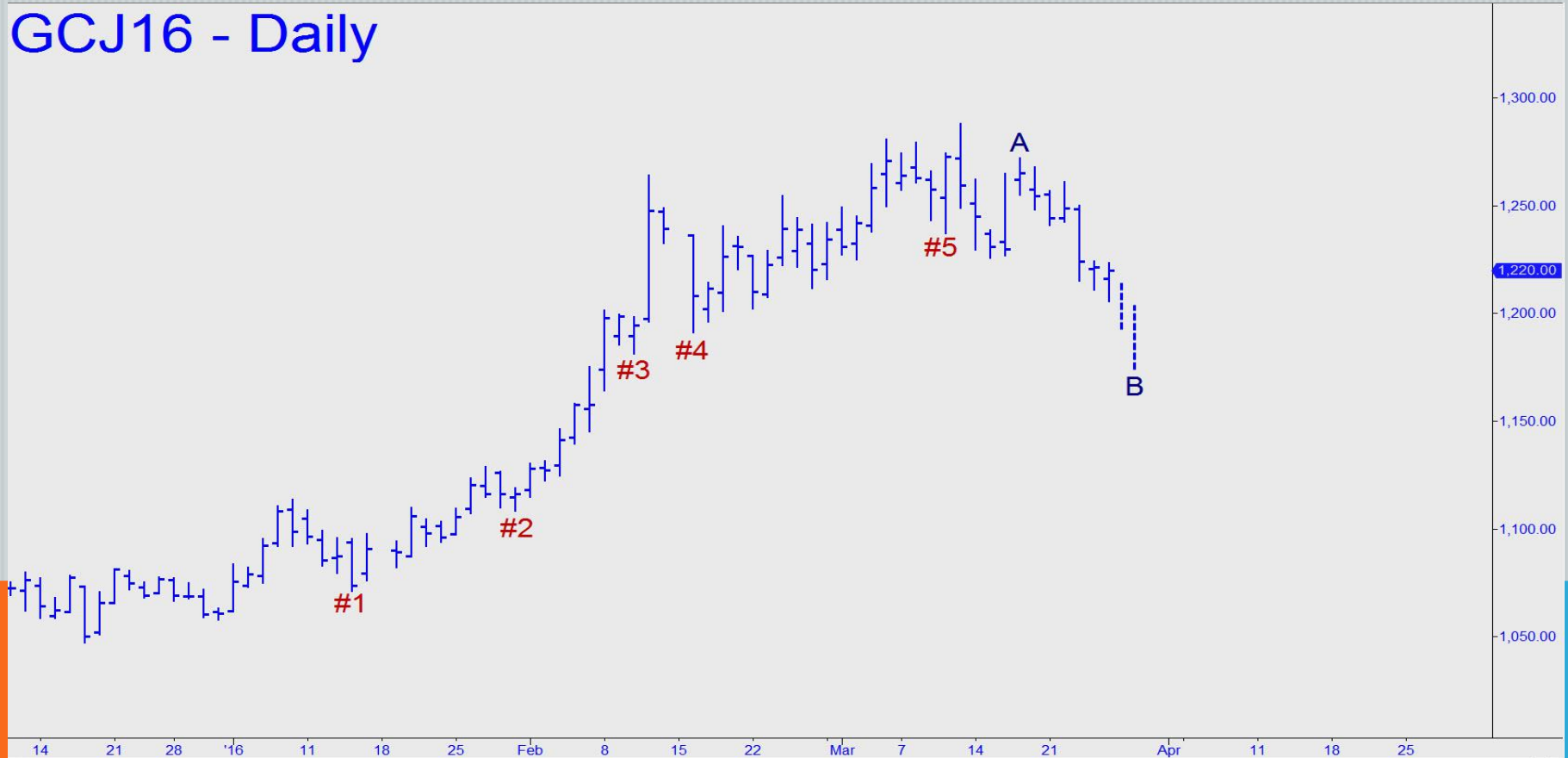

AN IMPULSIVE FAILURE: RALLY CHICKENS OUT AT C

GCQ12 - 3 min



A WELL HIDDEN IMPULSE LEG SPELLS OPPORTUNITY

WZ09(D) - 15 min

This AB impulse leg is subtle because one of the two peaks it surpassed is a look-to-the-left along the wall of an earlier decline

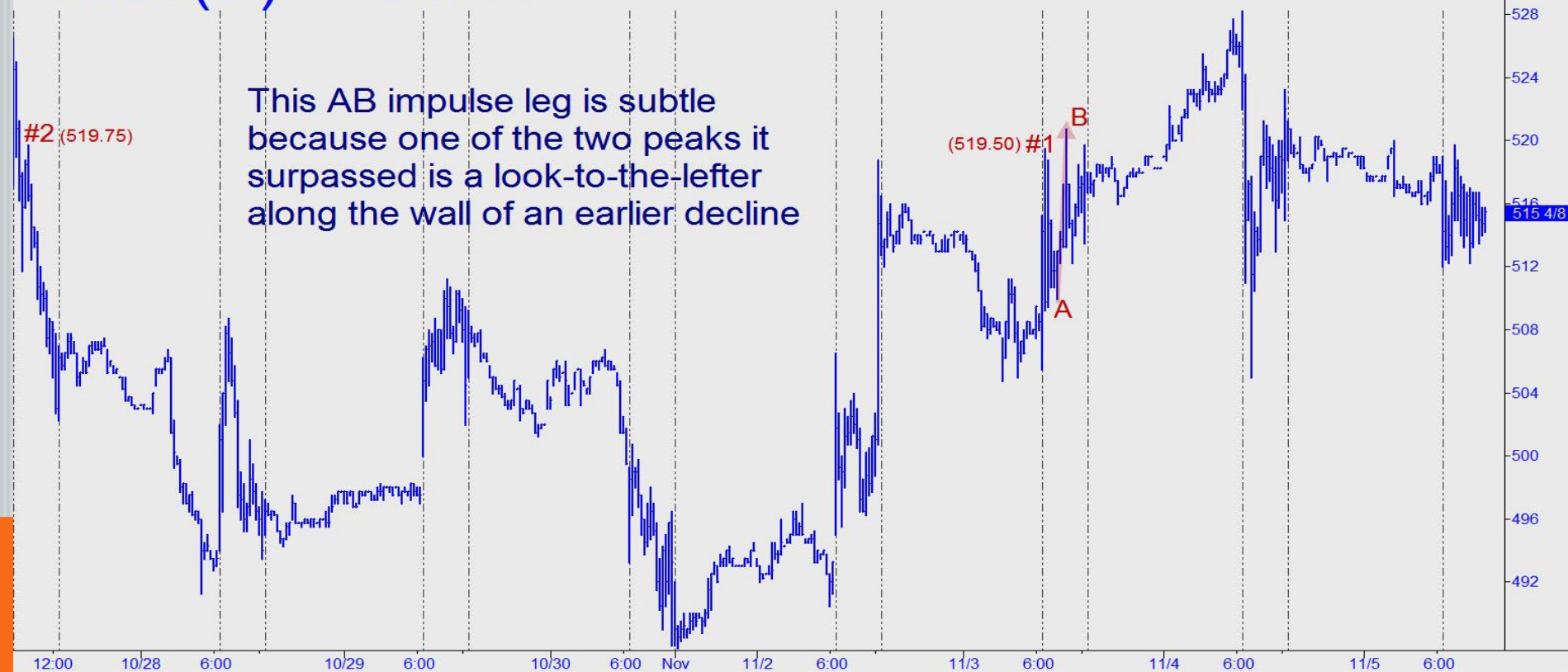

PASSING A PEAK 'ALONG-THE-WALL' SIGNALS CHANGE

USZ09(D) - 10 min

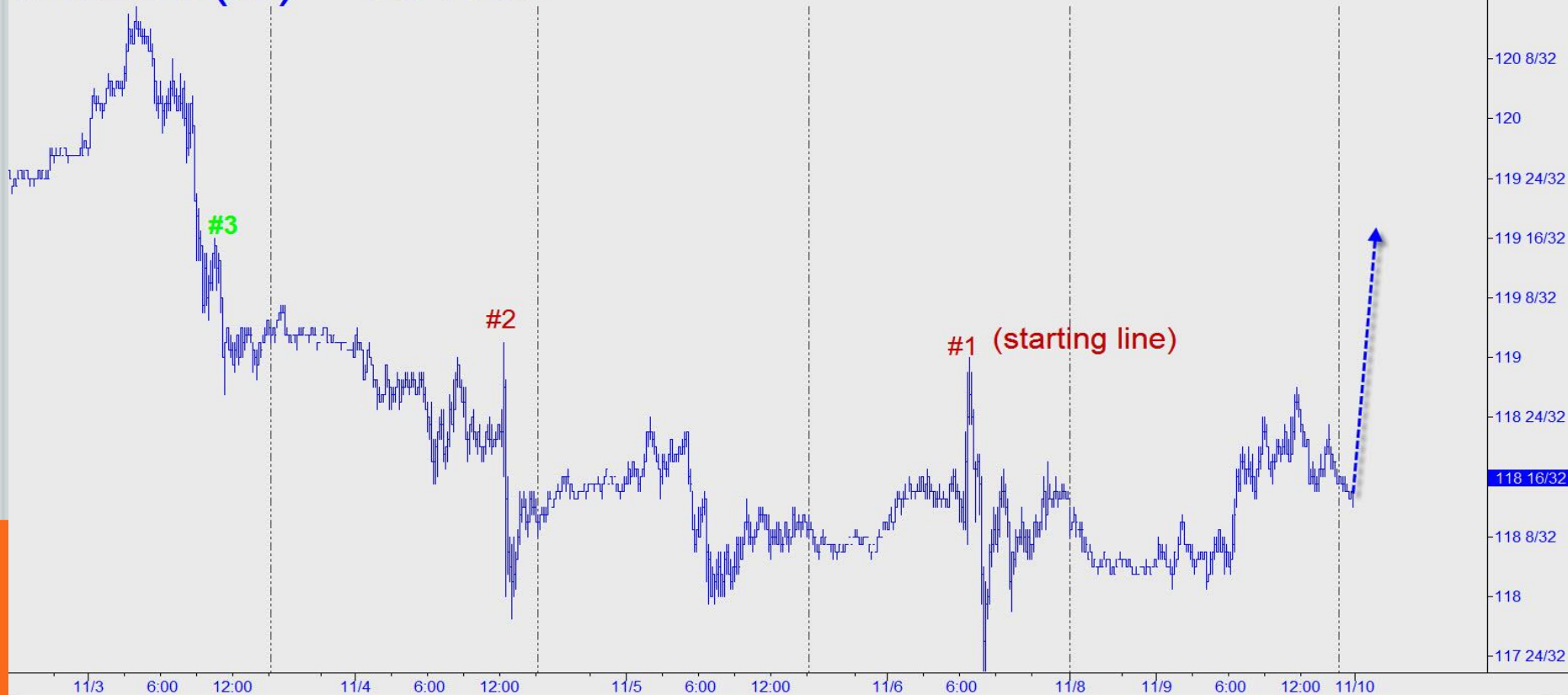

LOOK-TO-THE-LEFT PEAK CREATES A TRADABLE X

GCG10 - 5 min



SUBTLE ABC PATTERNS YIELD EASY PROFITS

ESU14 - 60 min



THE IMPULSE LEG WAS AS SUBTLE AS THEY GET

ESU14 - 60 min



MY 'EPIPHANY'

\$INDU - Monthly

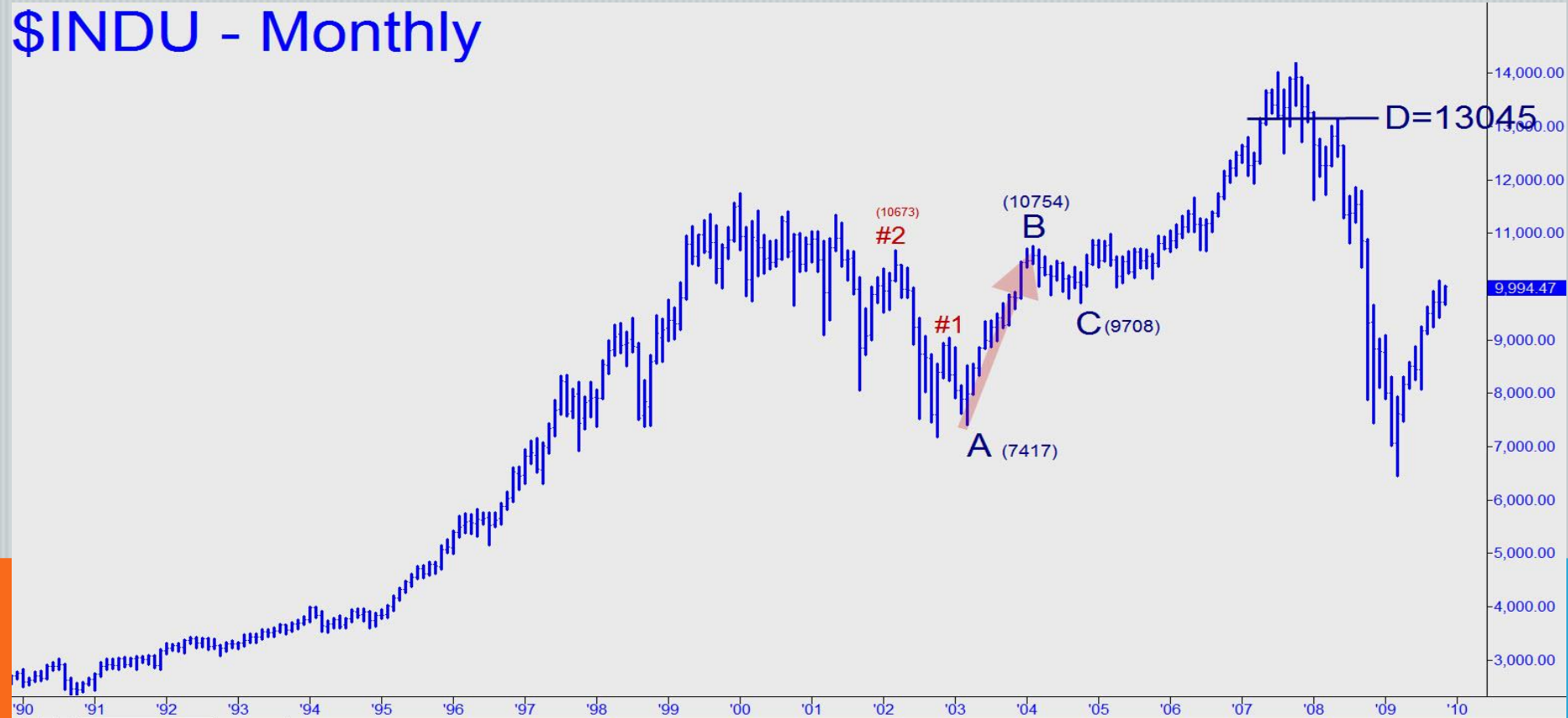

CONCERNING 'SAUSAGE'...

CLQ14 - 180 min



MIDPOINT PIVOTS

A PRECISE MIDPOINT BOUNCE IS PREDICTIVE...

GDXJ - 60 min

Elements of perfection

- * Three single-bar coordinates
- * Clearly defined one-off 'A'
- * Non-sausage B surpassed a low
- * D lies in the middle of nowhere

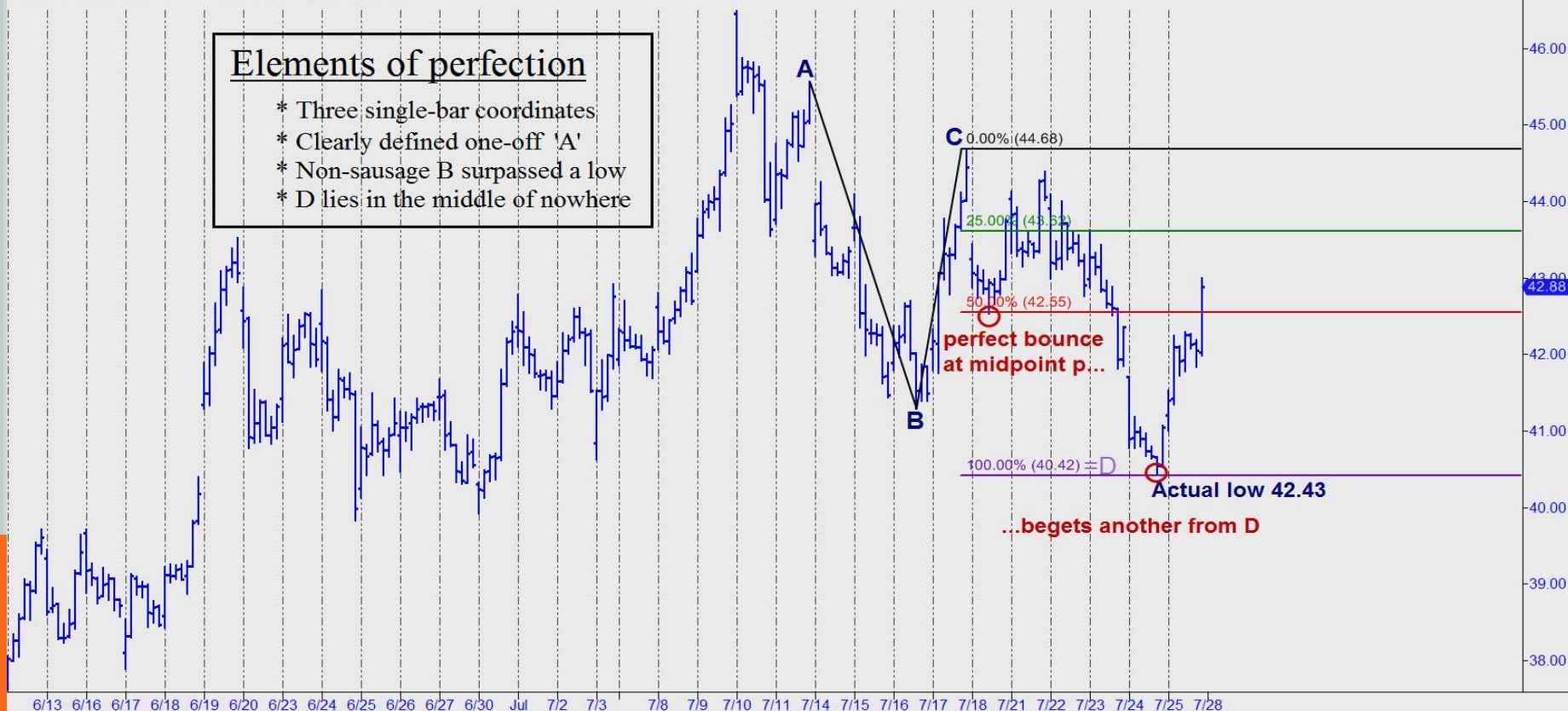

...AS IS A MIDPOINT FAILURE

GS - Daily

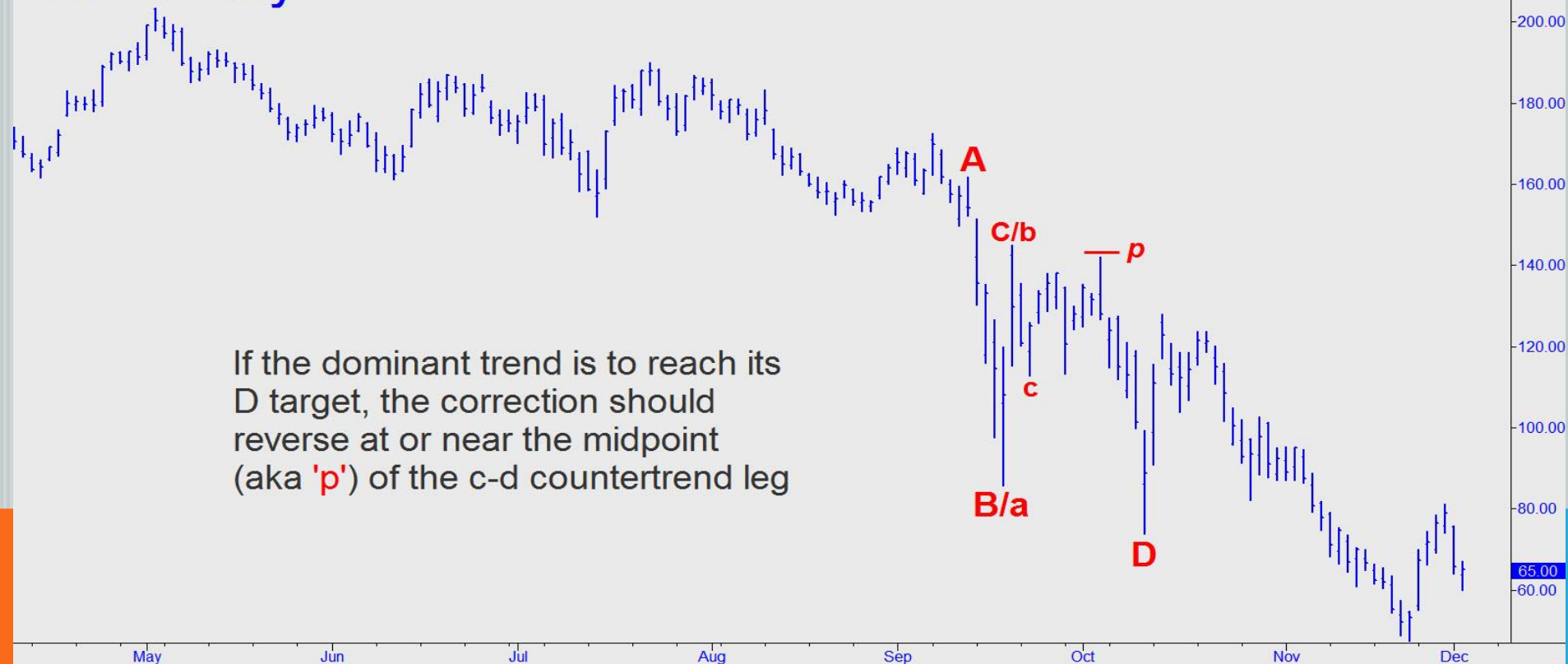

WHEN A CORRECTIVE MIDPOINT GETS STEAM-ROLLED

IBM - Daily



MIDPOINT REACTION IDENTIFIES WHICH B-C TO USE

PCLN - 60 min

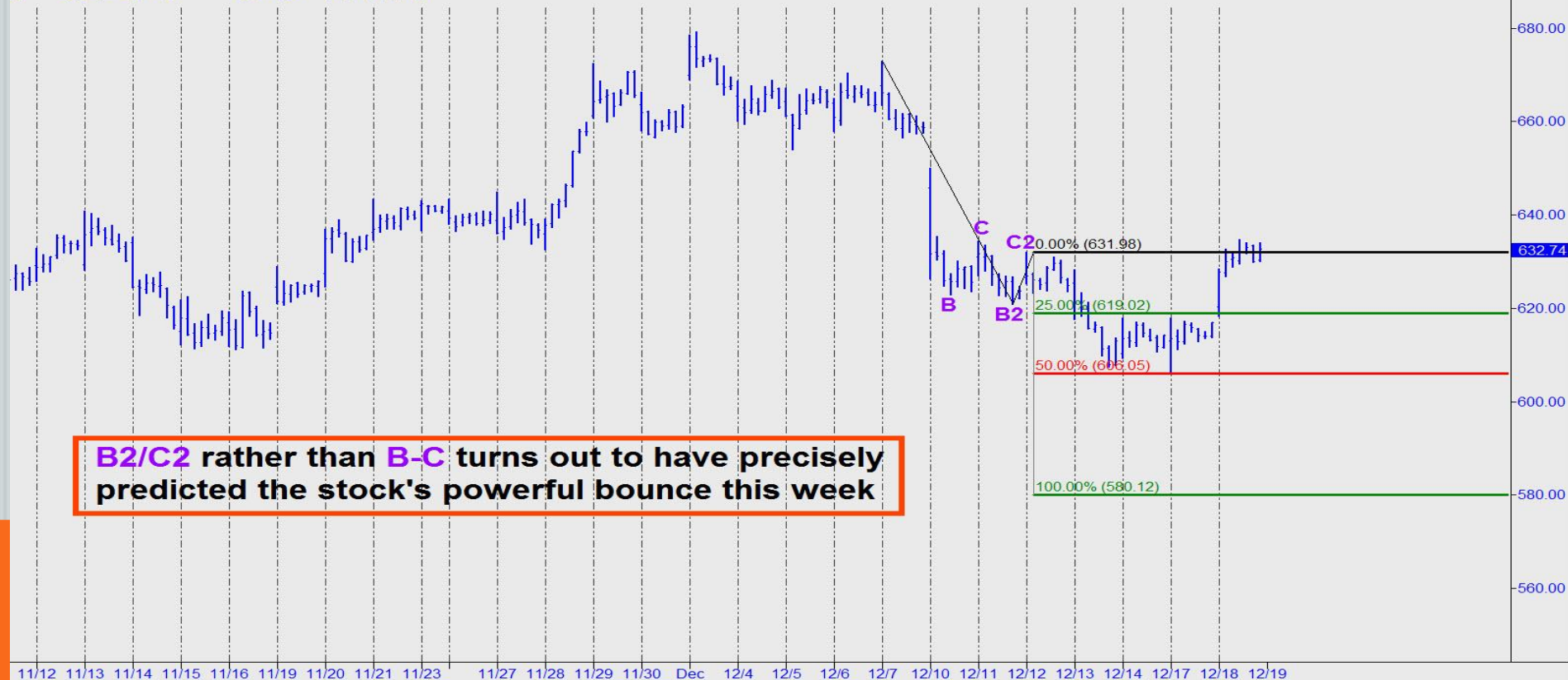

B2/C2 rather than B-C turns out to have precisely predicted the stock's powerful bounce this week

A MIDPOINT PIVOT NAILS AN 'UNPREDICTABLE' TOP

GCZ14 - 60 min



ANOTHER USEFUL P IN THE MIDDLE OF NOWHERE

GOOG - Daily

Anticipating a precise downturn
from p had tradable implications

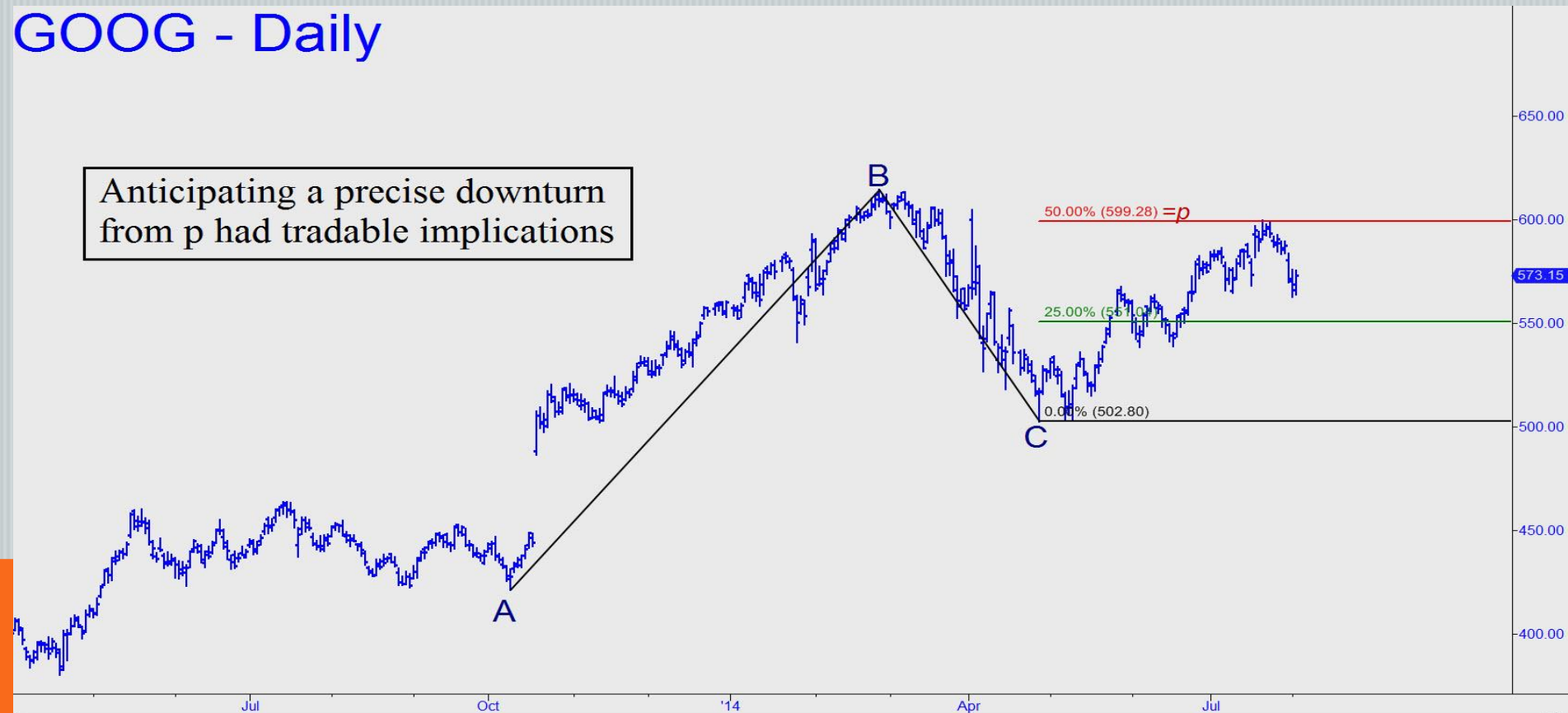

A PROMISING DOWNTREND IS ABORTED

TLT - 5 min

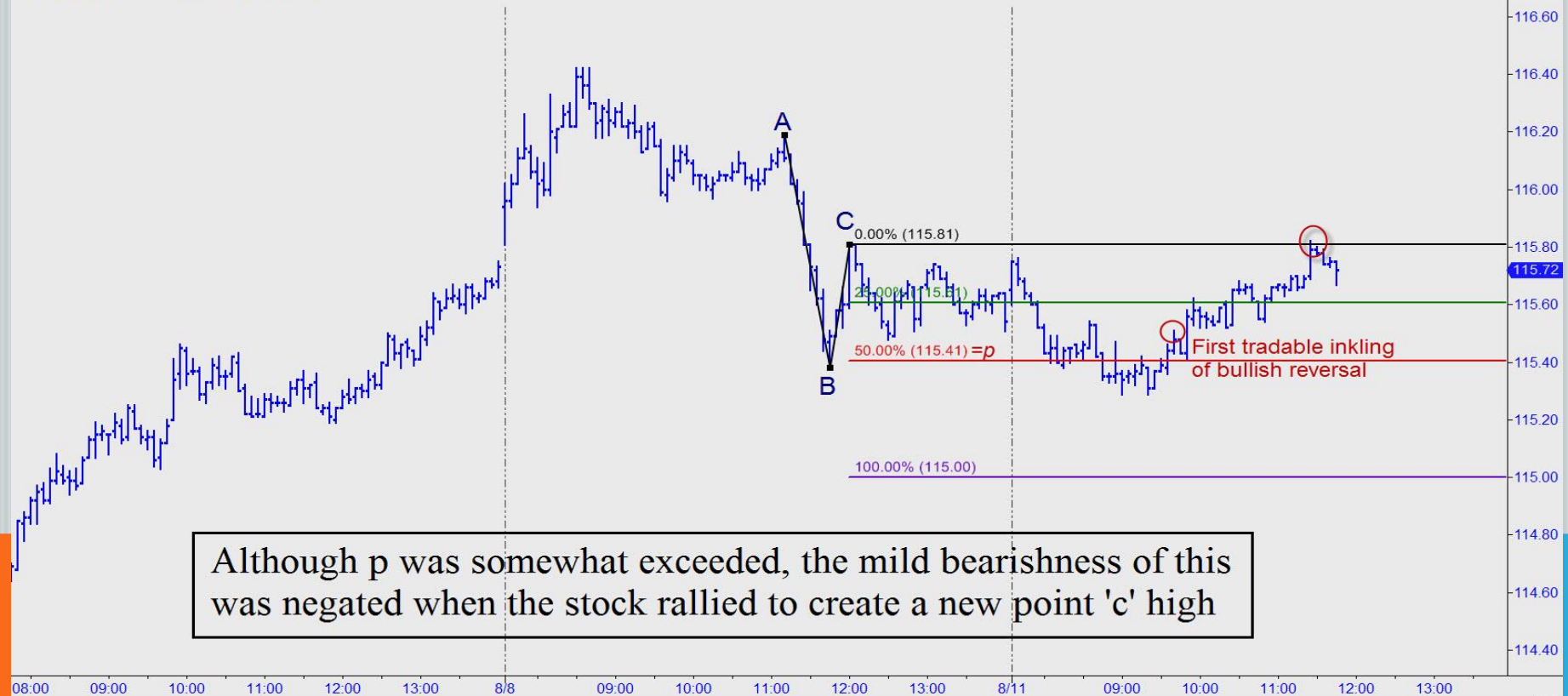

ENTRY TACTICS

FIVE WAYS TO INITIATE TRADES USING HIDDEN PIVOTS

1. Conventional: The subtlety of the ABC pattern is crucial
2. Camouflage: Best way to minimize risk, but labor-intensive
3. Counterintuitive: Easiest trade for a novice to learn and use
4. Mechanical: Biggest initial risk, but you can relax thereafter
5. Timed buy- or sell-stop: When in doubt, a good way to test the water

CONVENTIONAL ENTRY

GOOG - 15 min

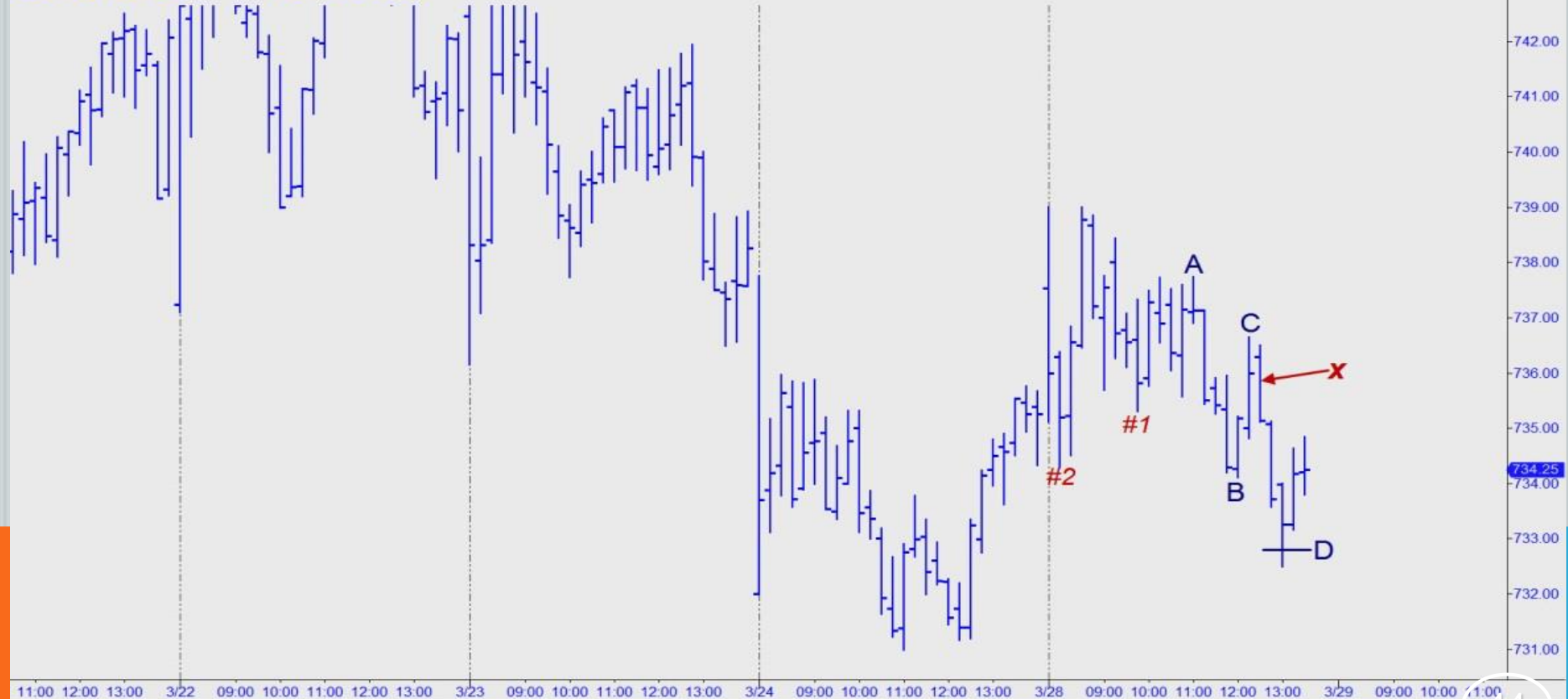

AN UN-CONVENTIONAL ENTRY...

ESU14 - 60 min

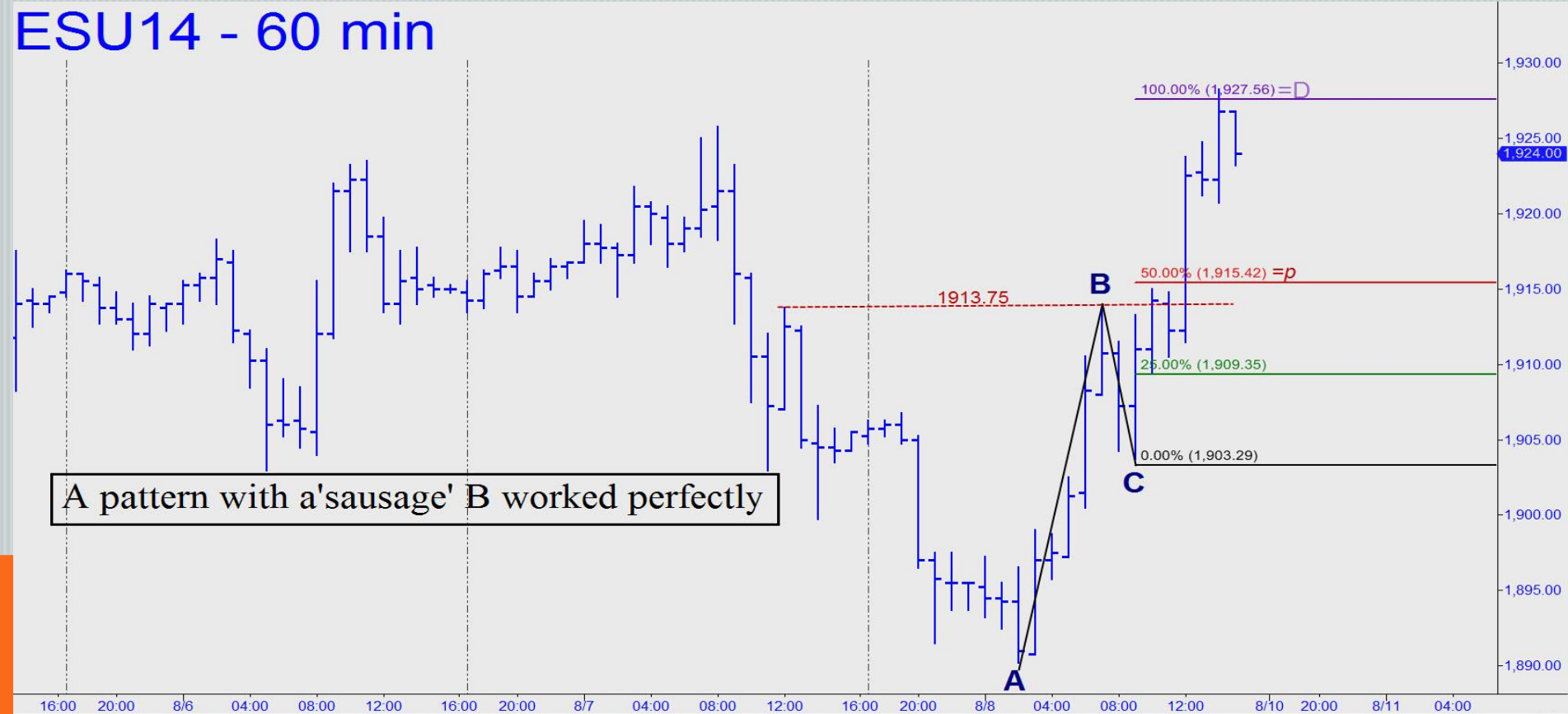

...AND ANOTHER 'SAUSAGE 'B' THAT PAID OFF

AMZN - 1 min

Sausage-B stall
yields a winner

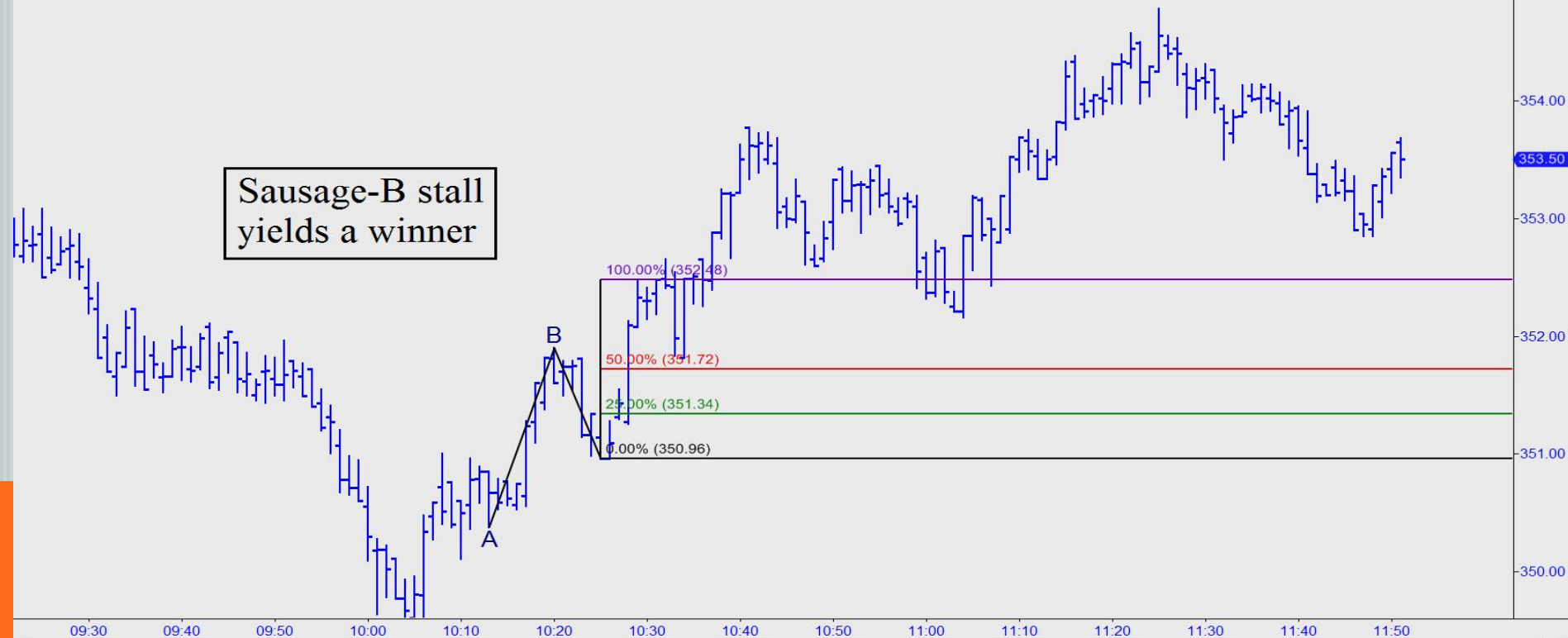

CAMOUFLAGE ENTRY: ZOOM DOWN TO CUT THE RISK

ESU14 - Daily

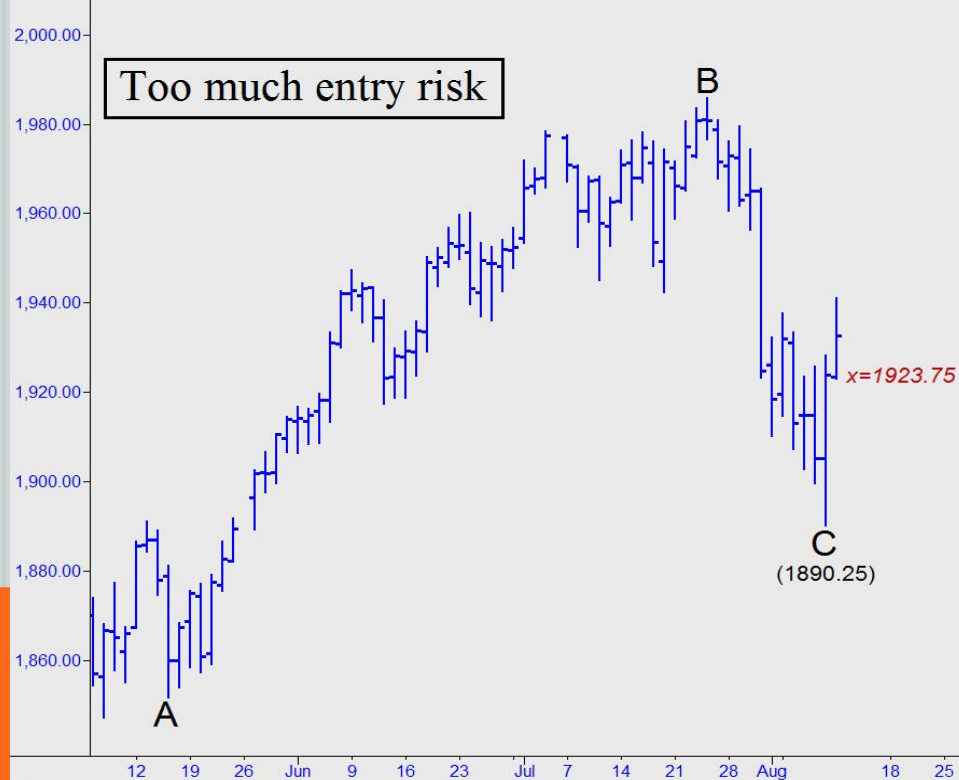

ESU14 - 60 min

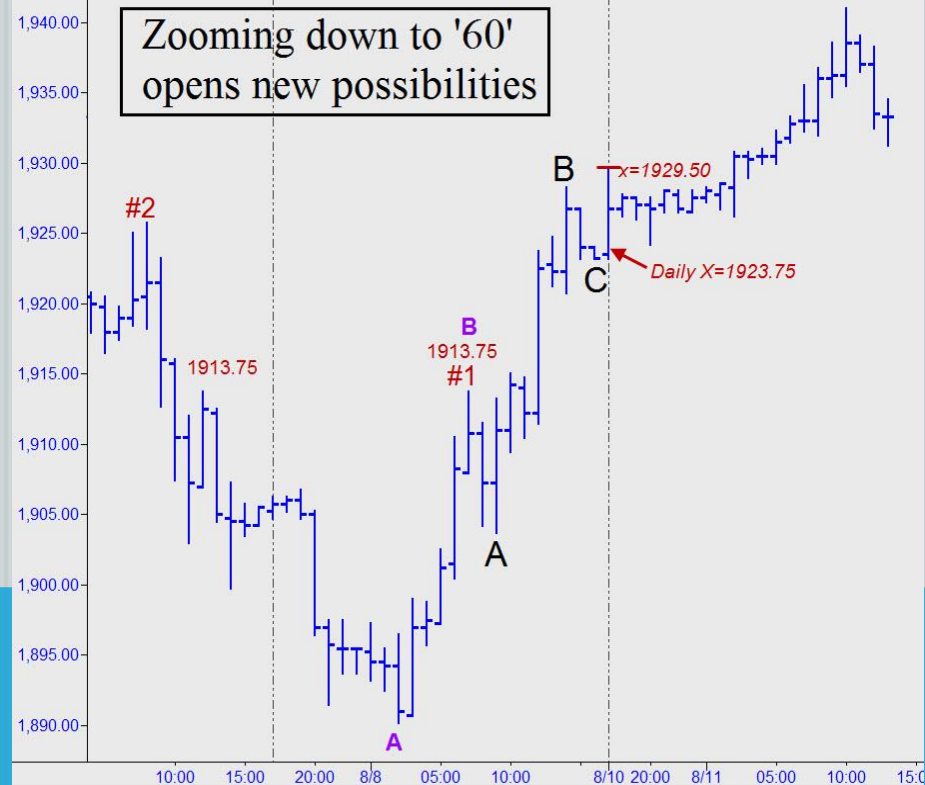

...AND ZOOM FURTHER TO CUT ENTRY RISK EVEN MORE

ESU14 - 15 min



ESU14 - 1 min

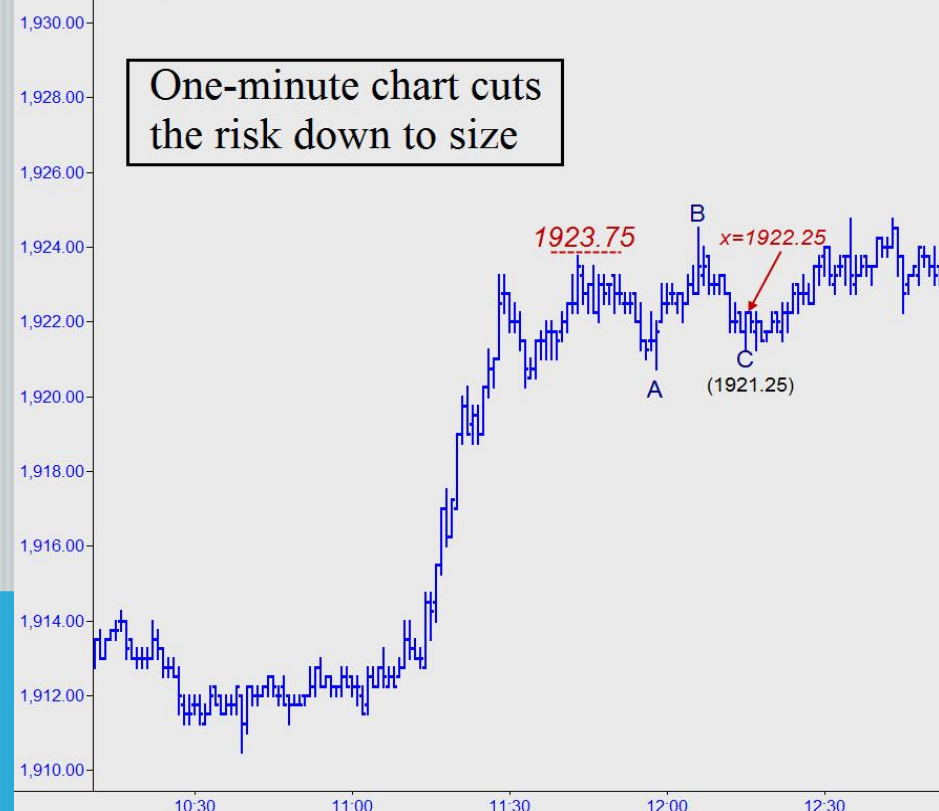

A CAMOUFLAGE SEQUENCE

ESM10 - 15 min

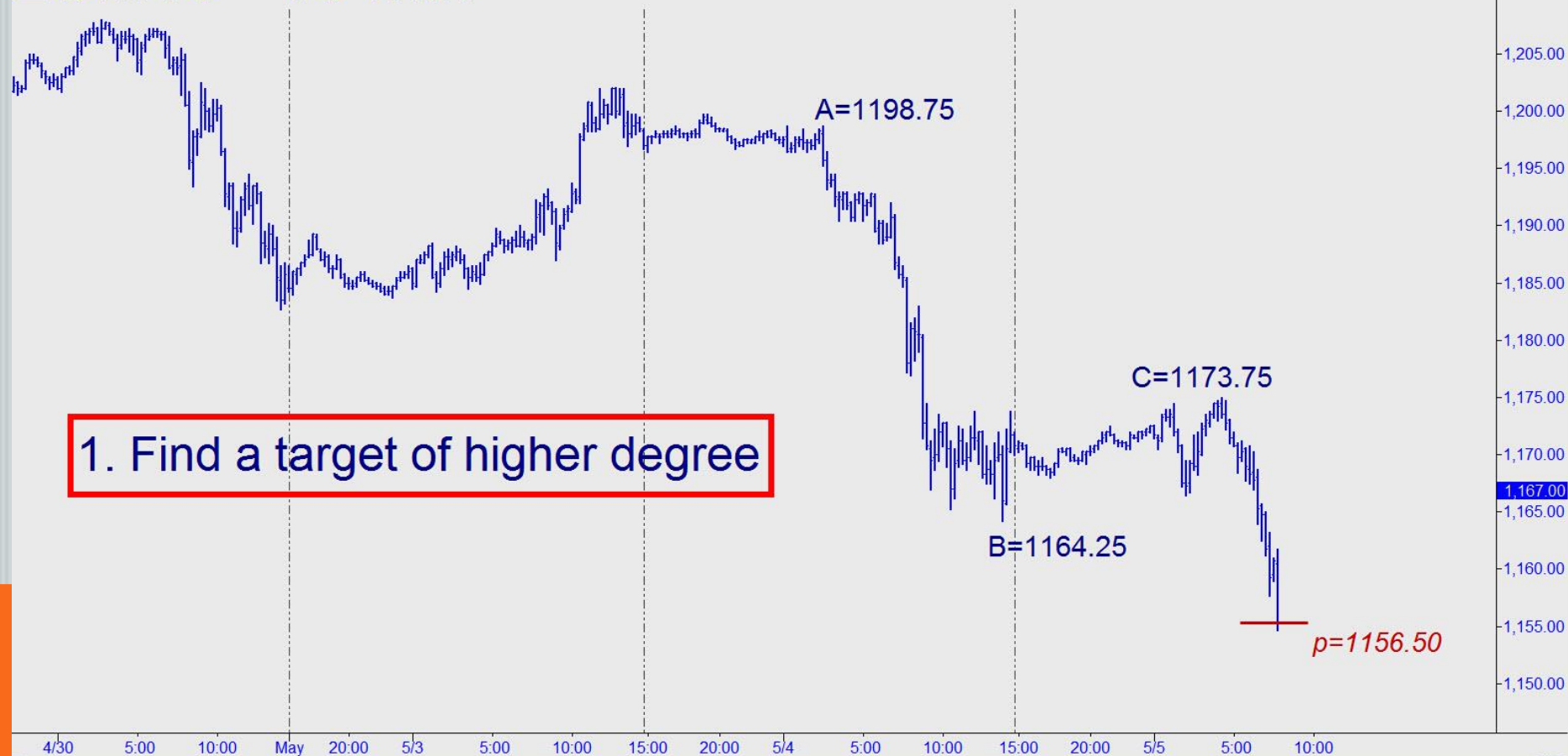

ESM10 - 2 min

2. Watch for the turn on a lesser chart



ESM10 - 2 min

3. Initiate trade at first signaled 'x'



ESM10 - 2 min



ESM10 - 2 min

5. Relax and let your profits run



PERFECT CAMOUFLAGE STARTS WITH A SUBTLE A-B

GS - 15 min

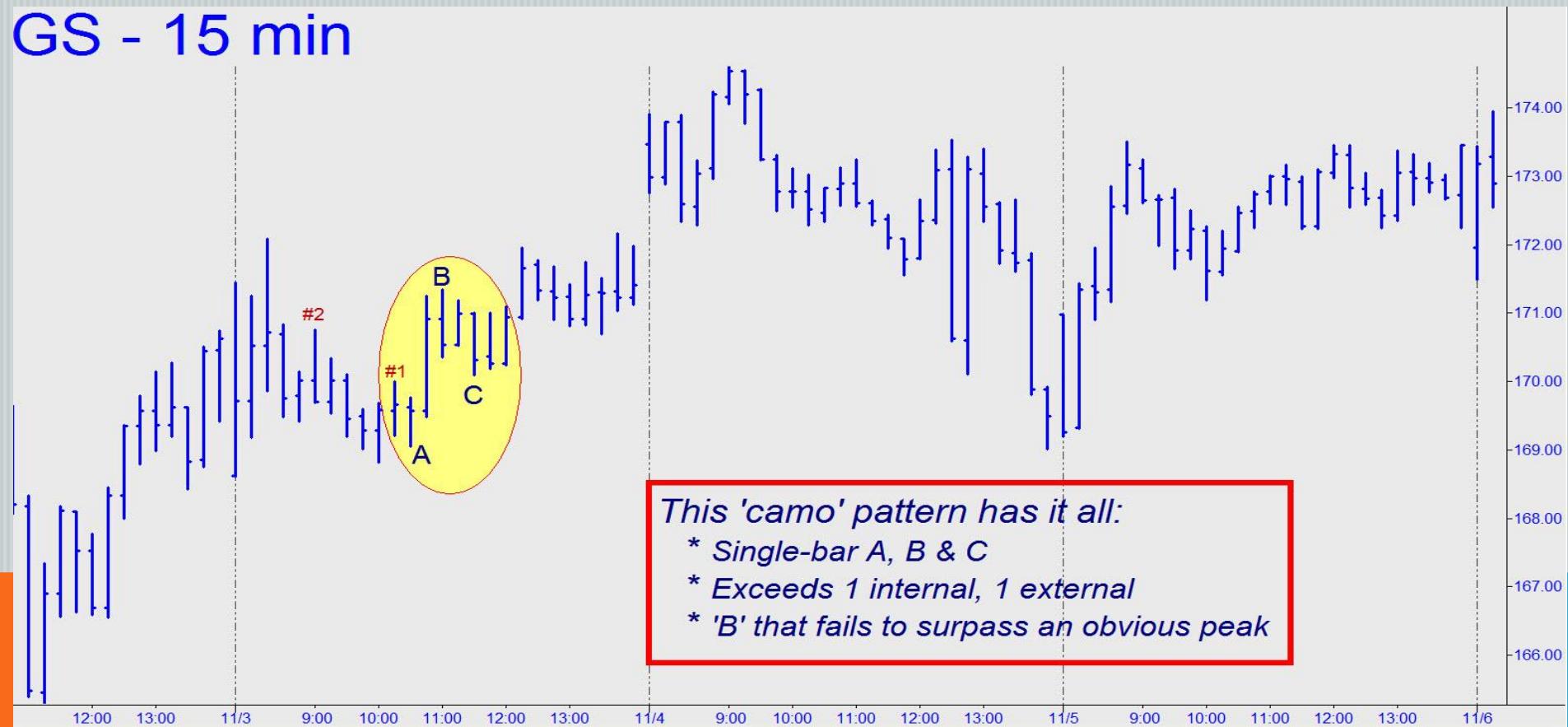

FINDING CAMOUFLAGE OFTEN DEMANDS PATIENCE

ESU11 - 5 min

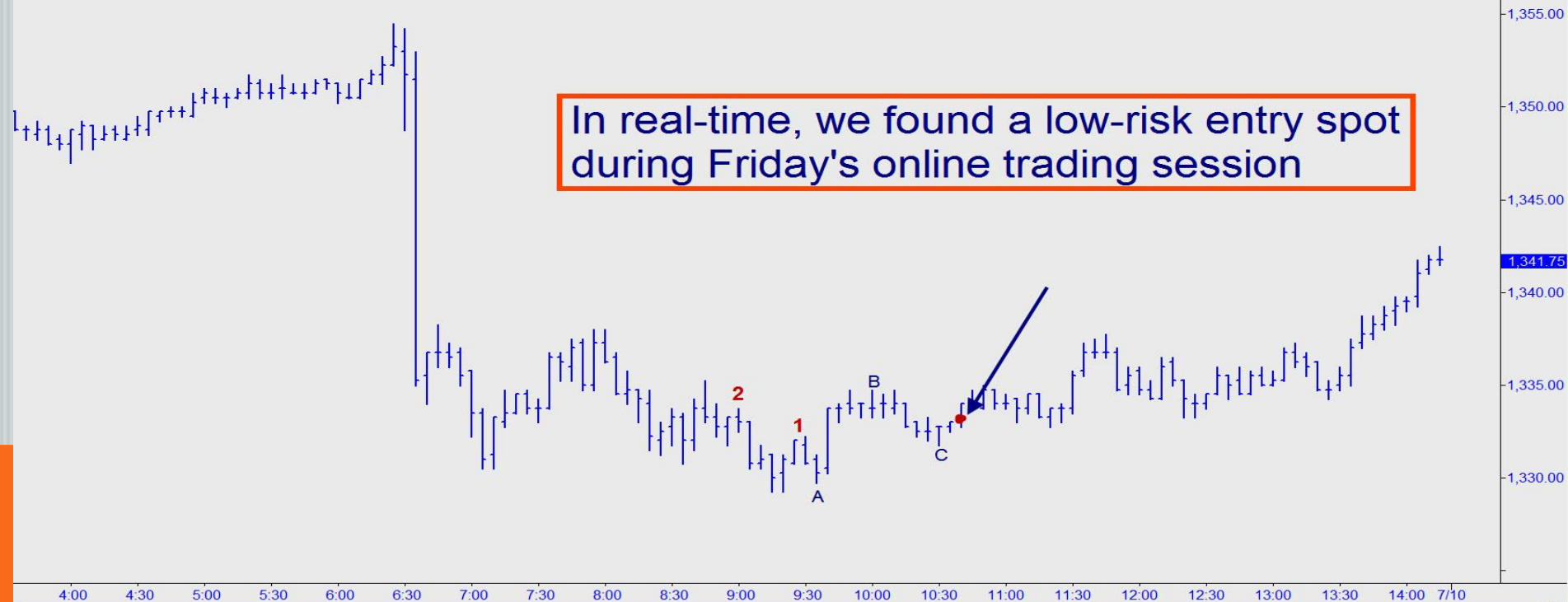

FEAR & CHAOS CAN BE REDUCED TO IMPULSE LEGS

SLW - Daily

Camouflage doesn't get much subtler on the daily chart than this...



CAMOUFLAGE WITH TIMED-BUY-STOP ENTRY

ESZ08 - 1 min

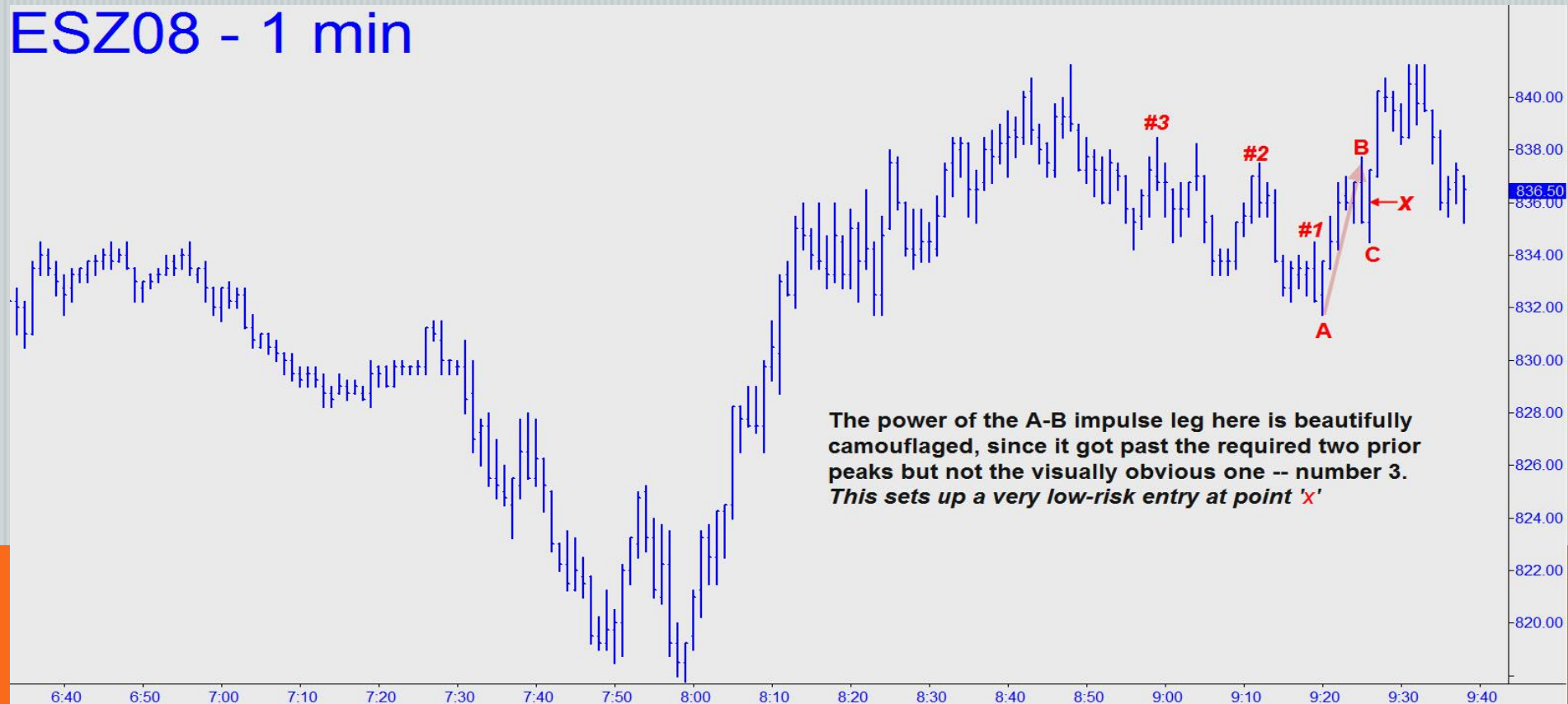

'CAMO' FAILURE CAN BE INSTRUCTIVE

GCM12 - 1 min

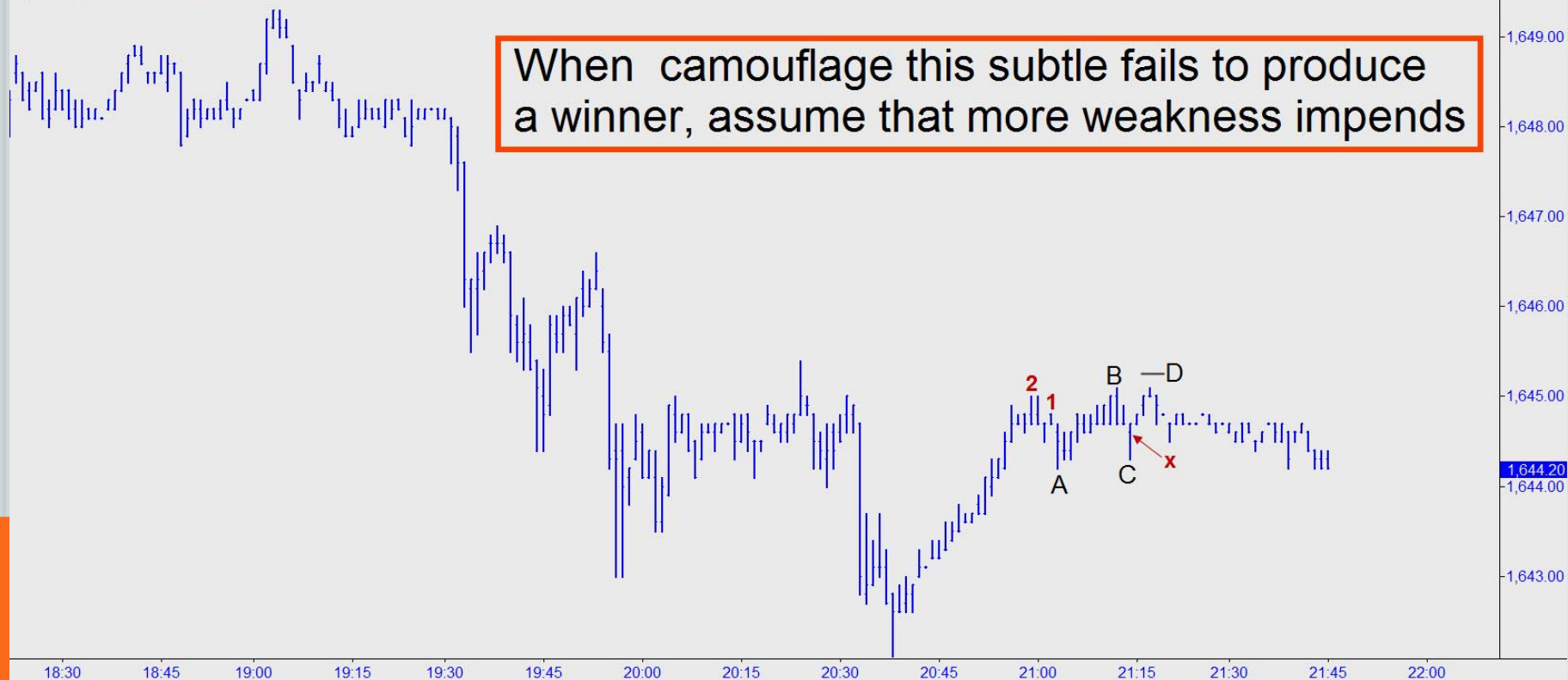

COUNTERINTUITIVE TRADES:

*THE SIMPLEST, MOST POWERFUL
ENTRY TECHNIQUE IN OUR ARSENAL*

A COUNTERINTUITIVE BEAUTY

ESH16 - 15 min

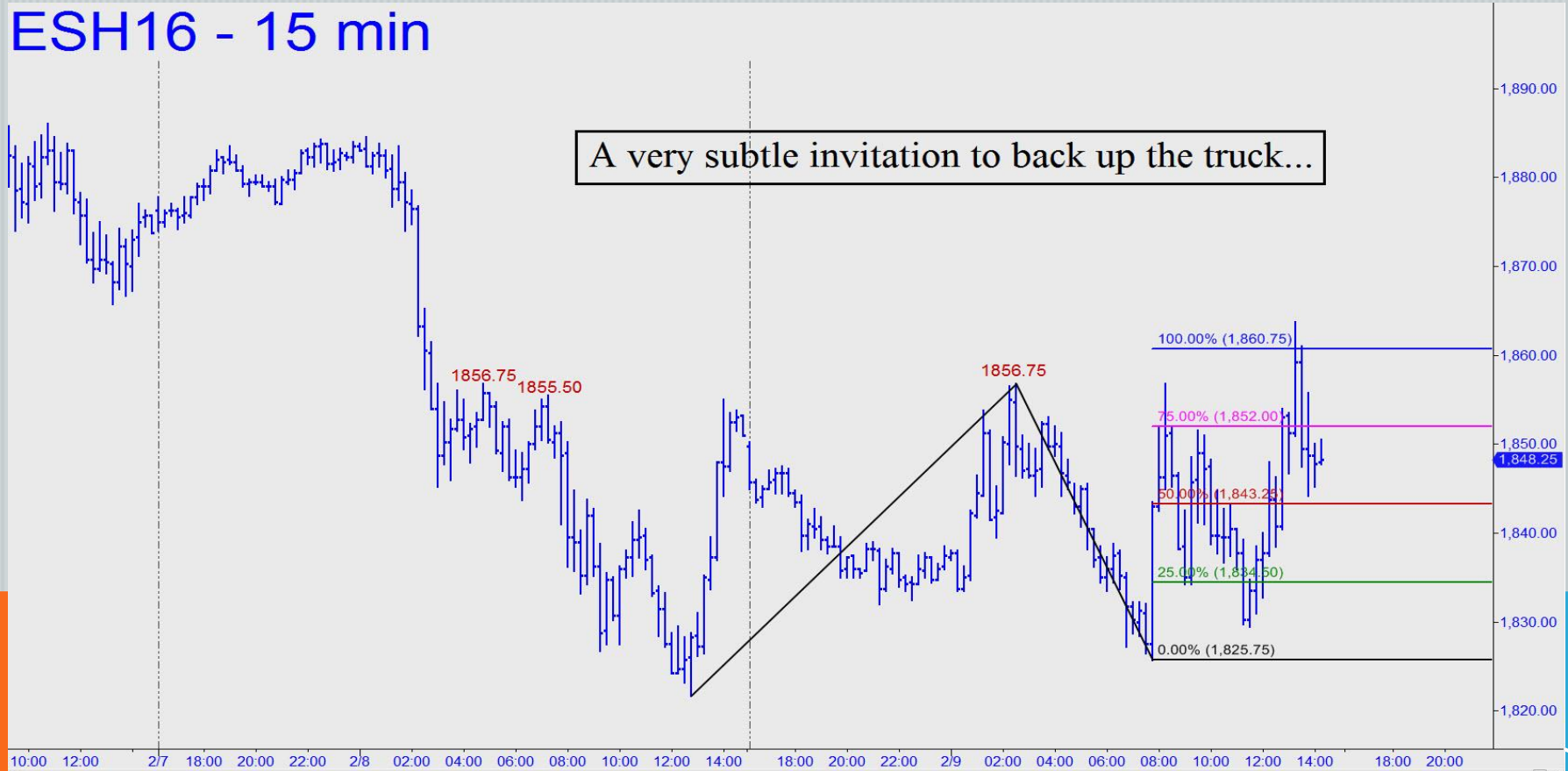

COUNTERINTUITIVE TRADES REJECT THE 'OBVIOUS'

CLU14 - 30 min



CLU14 - 30 min



CLU14 - 30 min



CLU14 - 30 min

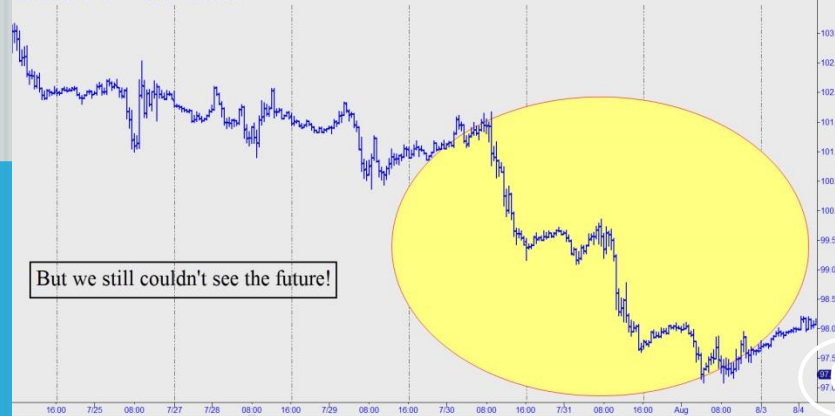

ANOTHER COUNTERINTUITIVE ENTRY...

ESM16 - 5 min

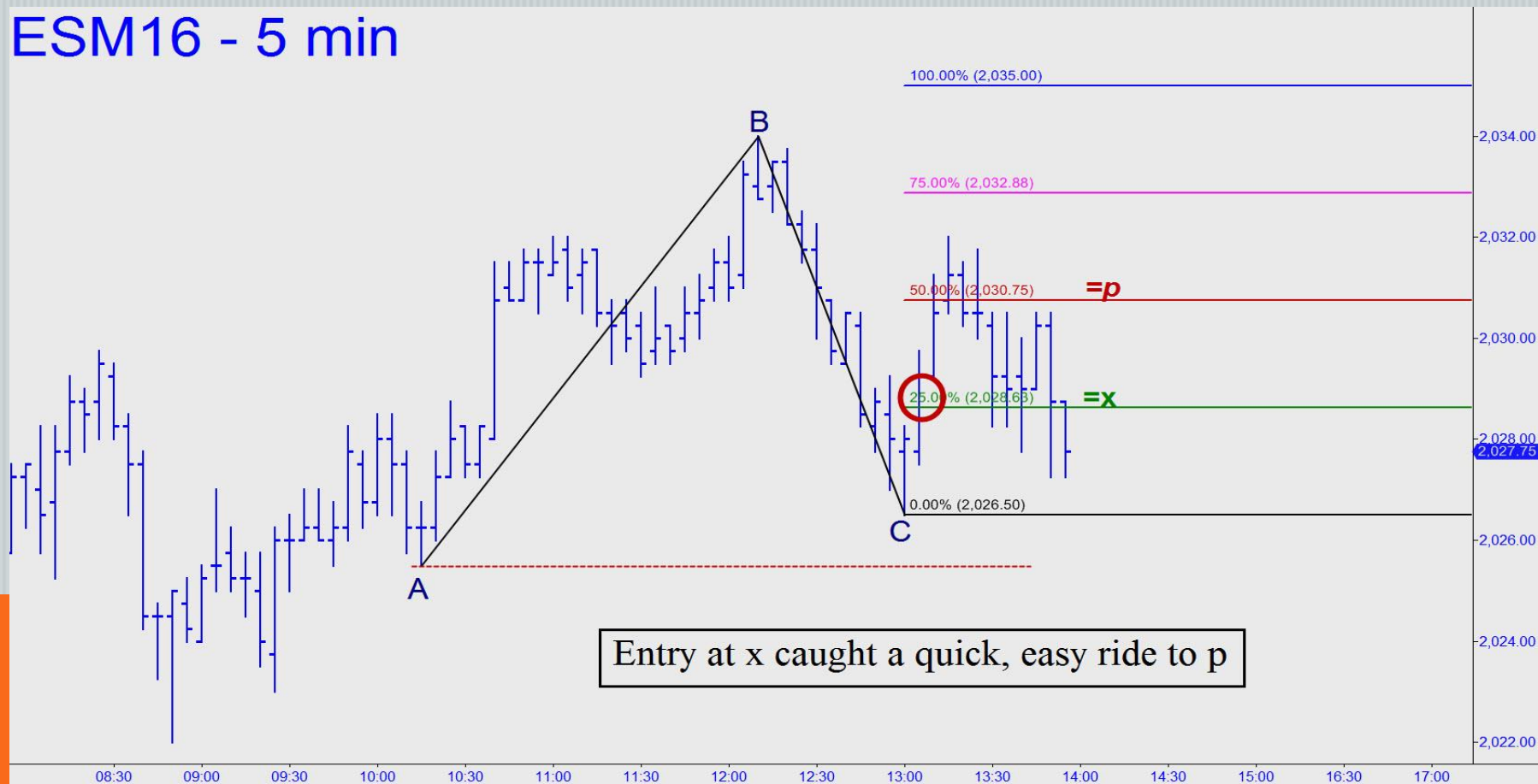

COMBINING 'CAMO' AND 'COUNTERINTUITIVE'

ESH16 - 30 min

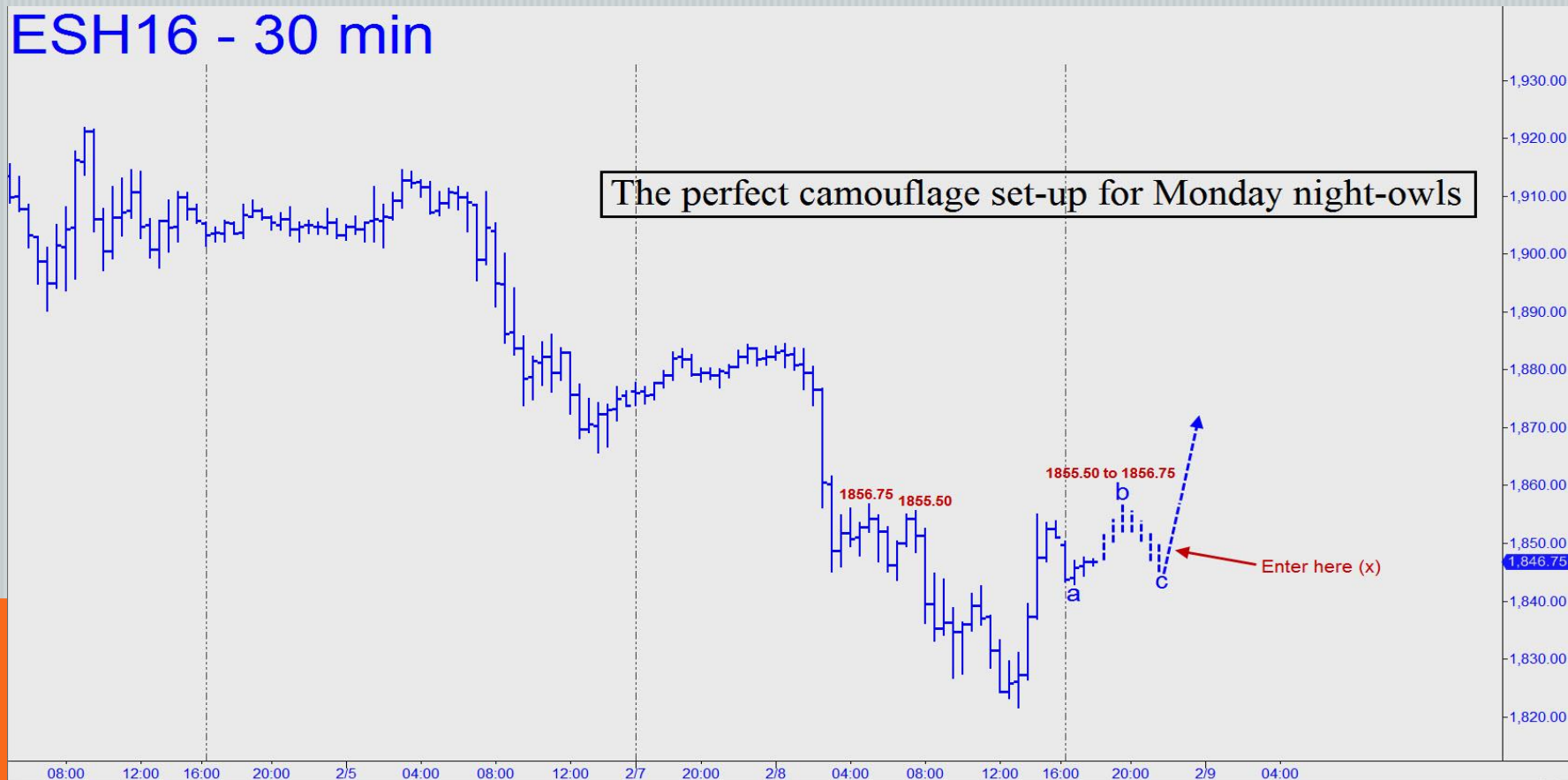

A 'BAD' COUNTERINTUITIVE ABC THAT WORKED

ESZ16 - 60 min

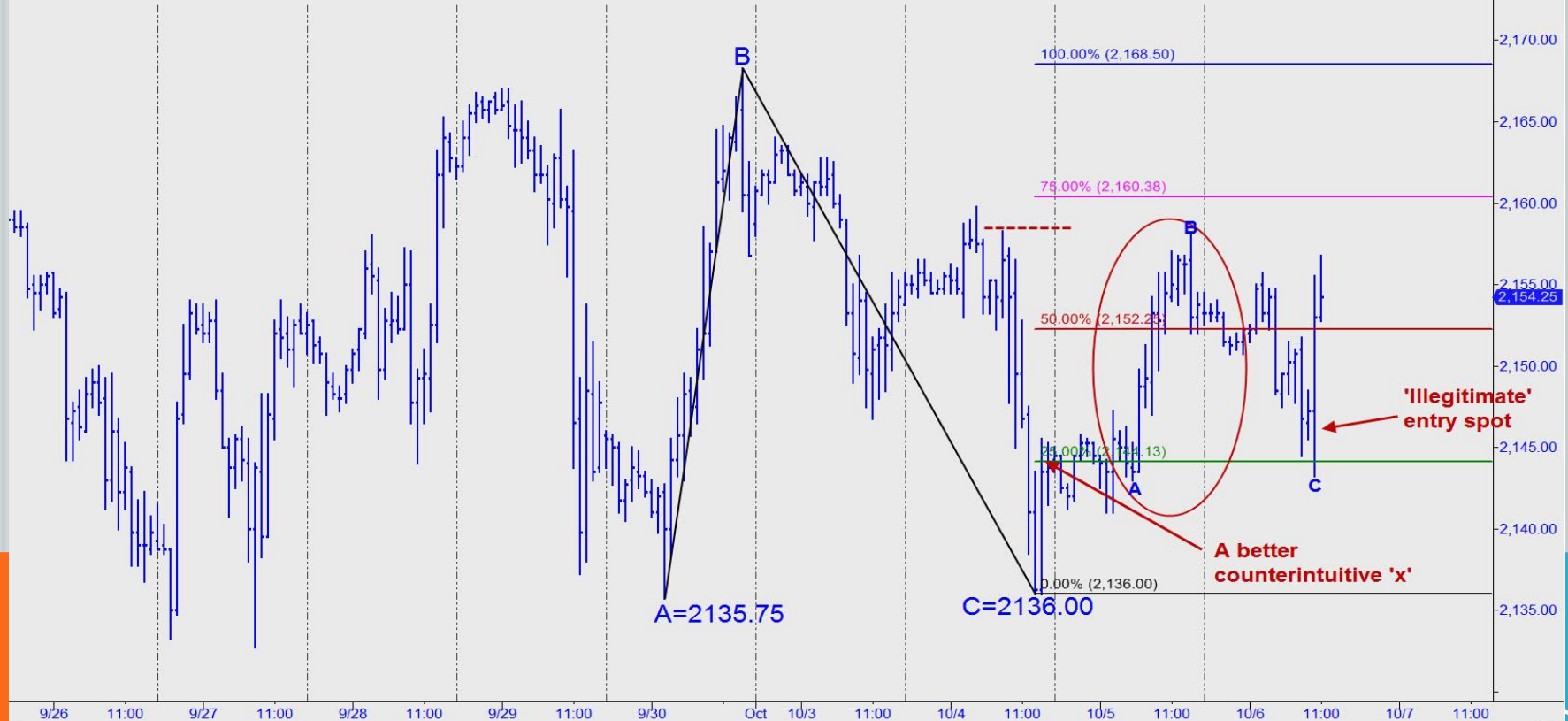

MECHANICAL ENTRIES: *NOTHING TO DECIDE!*

1. If an ABC pattern exceeds x , p or $p2$ *decisively* but doesn't reach D (or the next level), we should look to initiate trades on a touch-and-go retracement back to x , p or $p2$. Look for 'white space' and at least three bars of hovering before entering.
2. Use a stop-loss equal to $1/3$ of the potential gain, assuming the trend is to reach 'D' or the next Hidden Pivot level.

The mechanical trade is ideal when we're confident a target will be reached. It is the simplest way to get aboard and takes advantage of the fact that a C-D leg that has decisively exceeded its p midpoint or $p2$ 'secondary pivot' is likely to reach its target. Risk management is also mechanical, since it utilizes a fixed 1-to- 3 risk:reward ratio.

LOOK FOR 'TOUCH-AND-GO' PULLBACKS

ESU14 - 60 min

What perfection looks like...

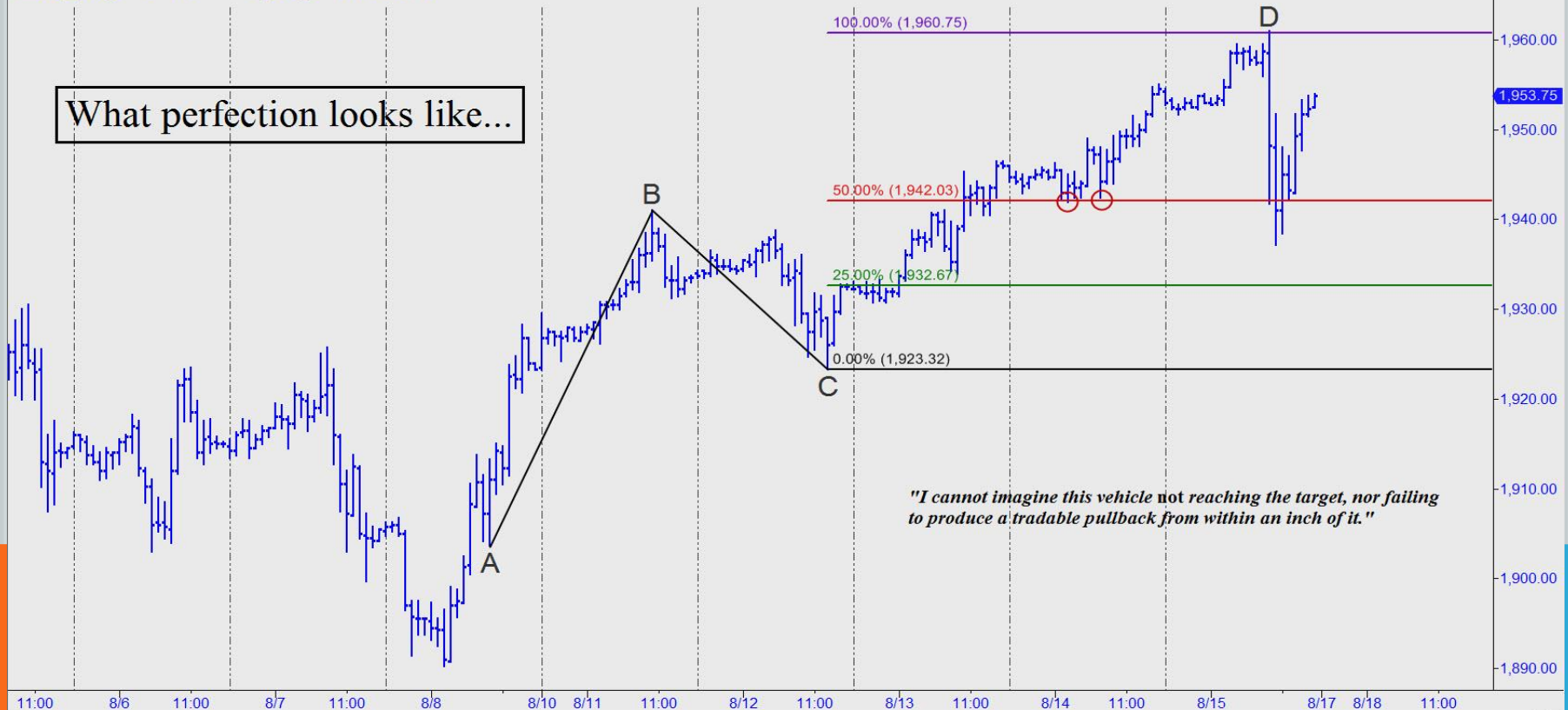

WHITE SPACE QUALIFIES A 'DECISIVE' BREACH OF P

ESU15 - 3 min

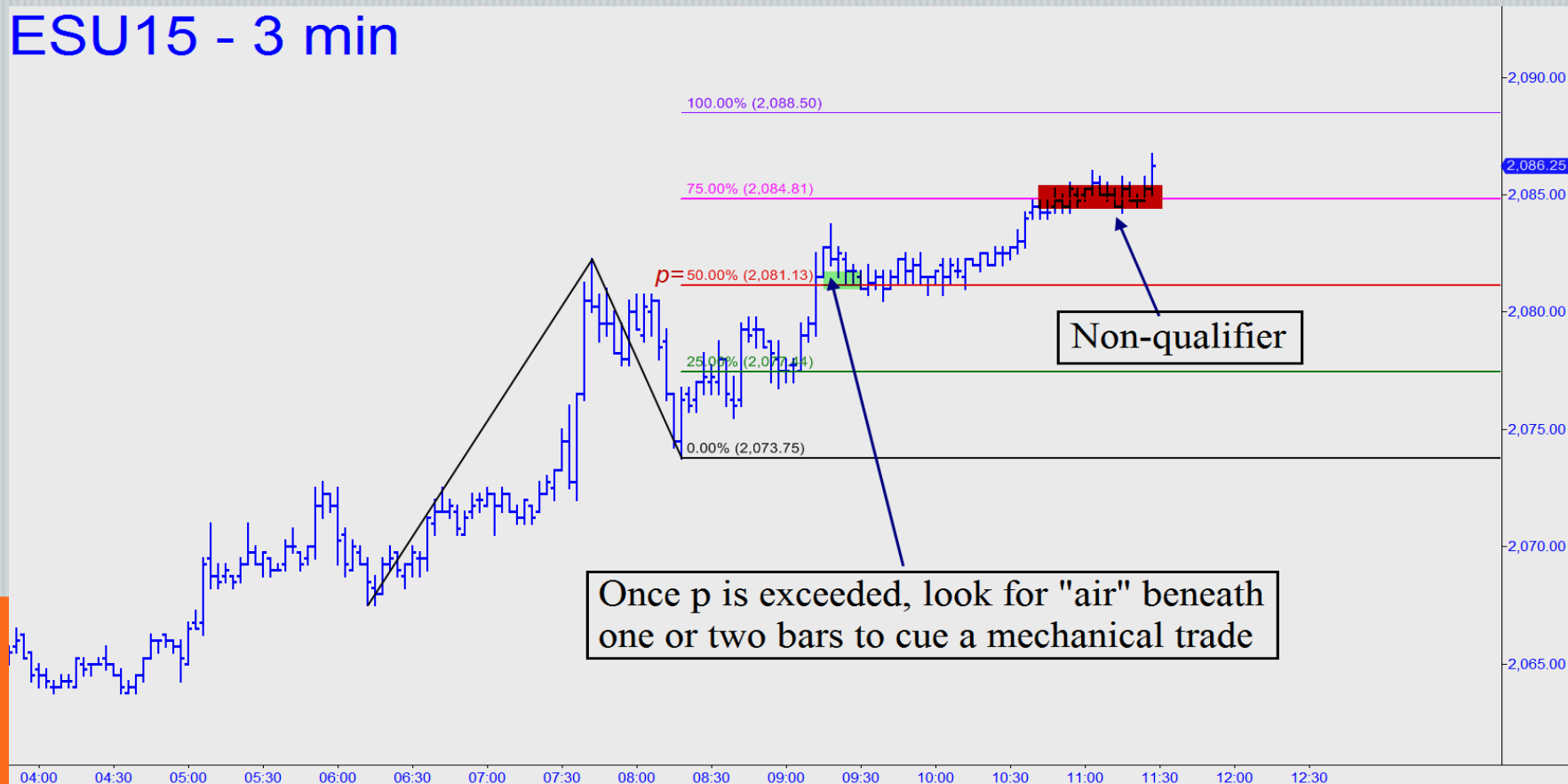

CAREFUL WHEN PATTING ONESELF ON THE BACK!

TSLA - Daily

This mechanical entry worked, but it needed watching

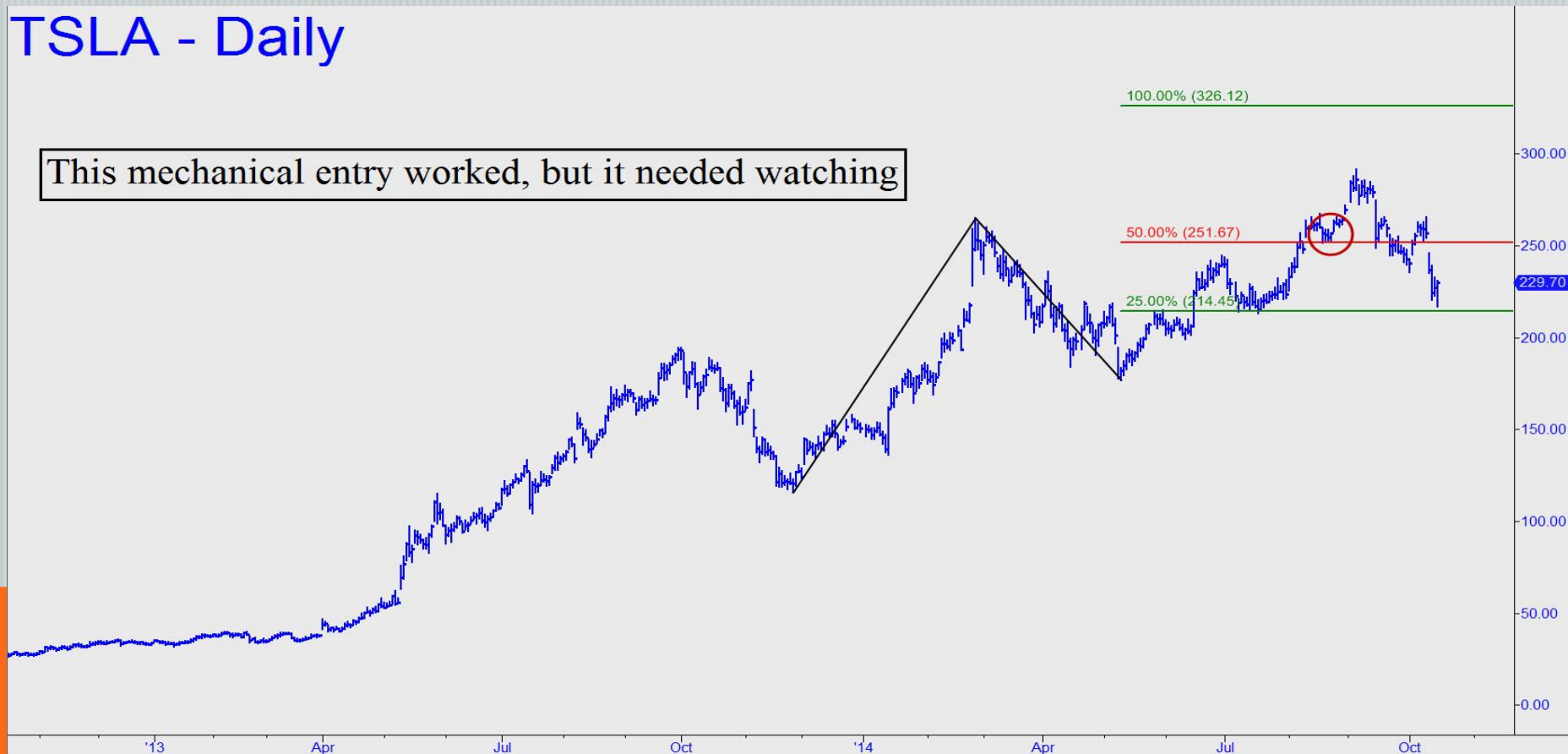

A MECHANICAL 'BUY' THAT WORKED NICELY

ESM15 - 15 min

A 'mechanical' buy on the pullback to '*p*' would have produced a trading gain of as much as \$600

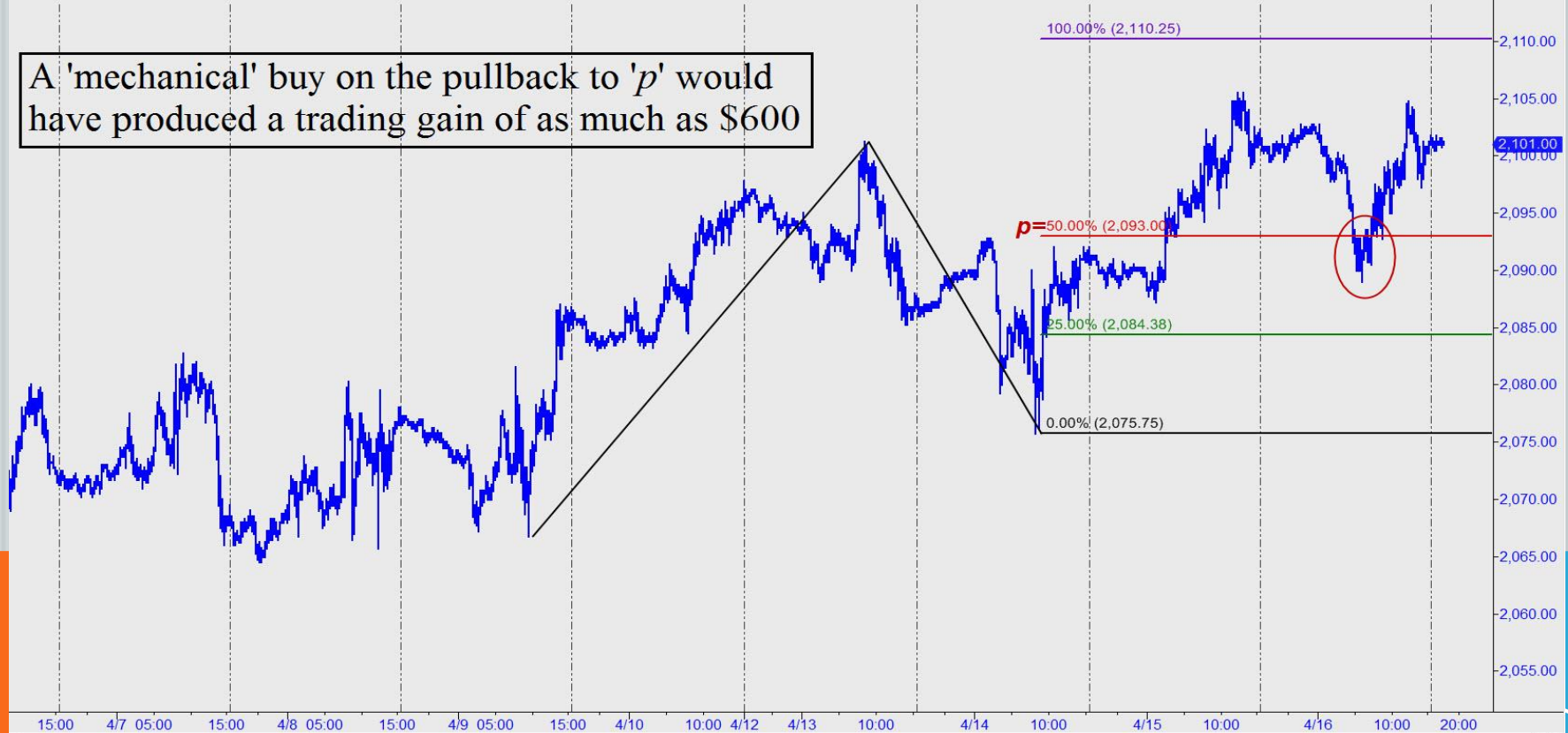

TAKE YOUR PICK: CAMO OR MECHANICAL ENTRY

CLK15 - 180 min

Two ways in which opportunity could knock for buyers



TIMED ENTRY REVERSES A LONG POSITION

GCZ14 - 5 min

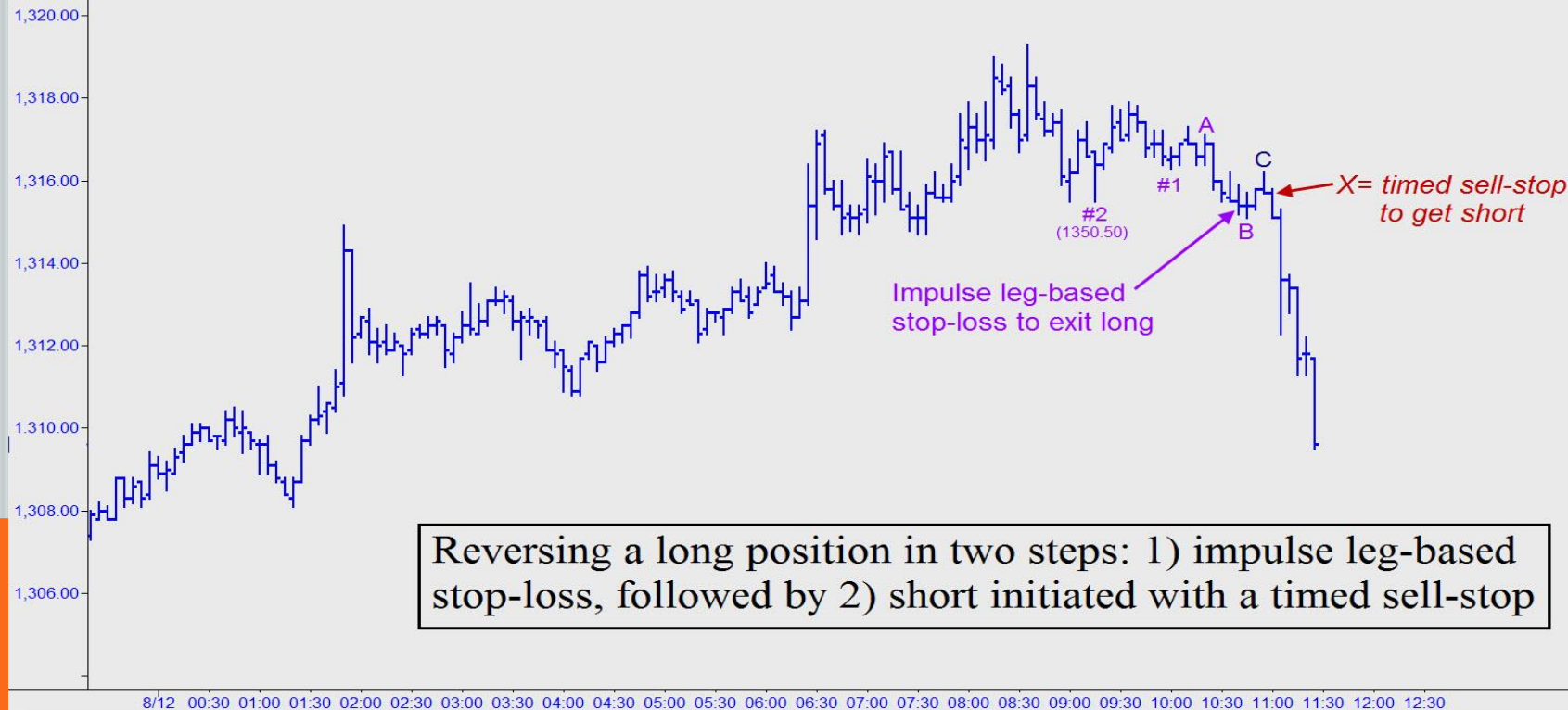

MORE 'TIMED BUY-STOP' ENTRIES

GOOG - 1 min



DIA - 1 min



AMZN - 1 min



AMZN - 1 min



SOME USEFUL TRICKS

ALWAYS USE A ONE-OFF 'A' IF AVAILABLE

BABA - Daily



BIDU - Daily



JPM - Daily



ABX - Weekly



MY FAVORITE PATTERN

GDX - 5 min

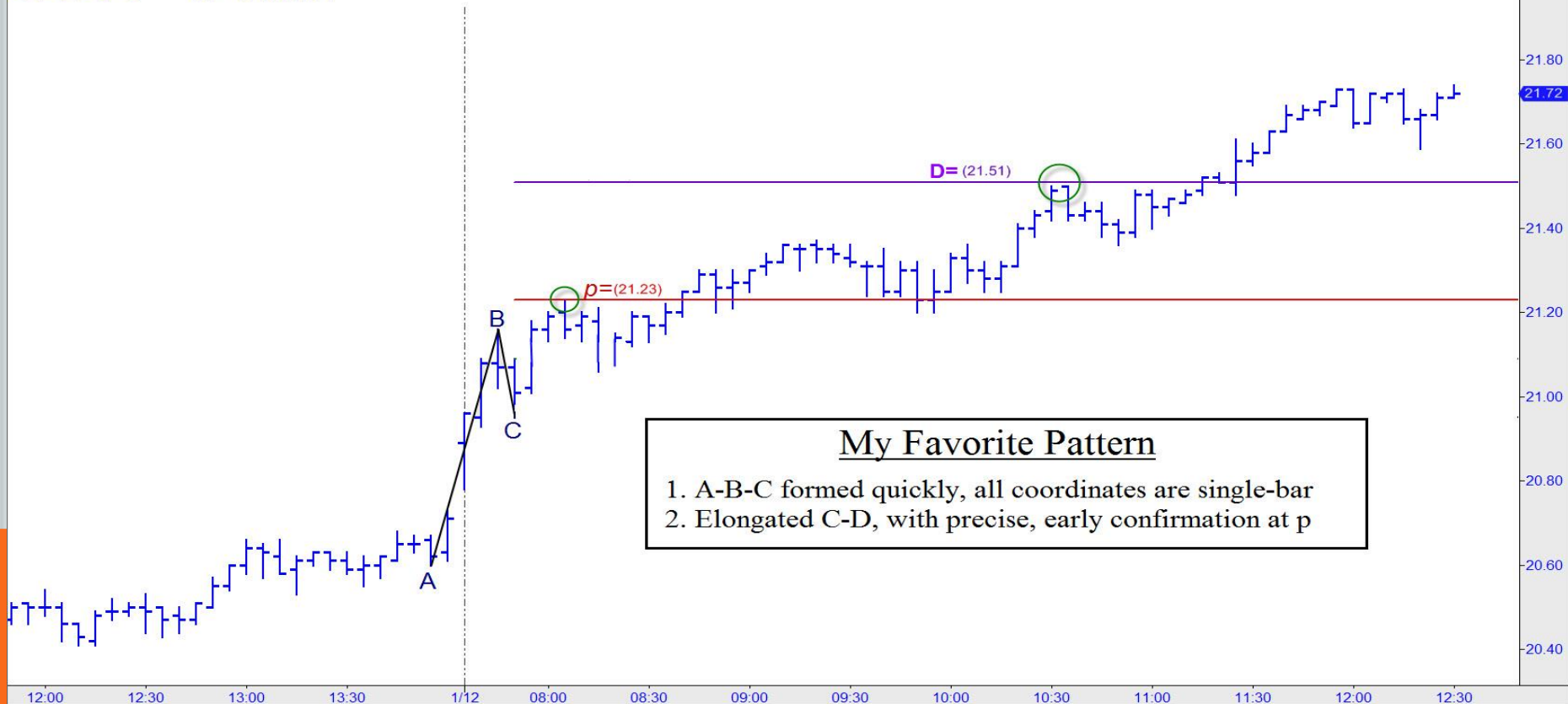

My Favorite Pattern

1. A-B-C formed quickly, all coordinates are single-bar
2. Elongated C-D, with precise, early confirmation at p

MY FAVORITE, IN-THE-WILD

AAPL - 60 min

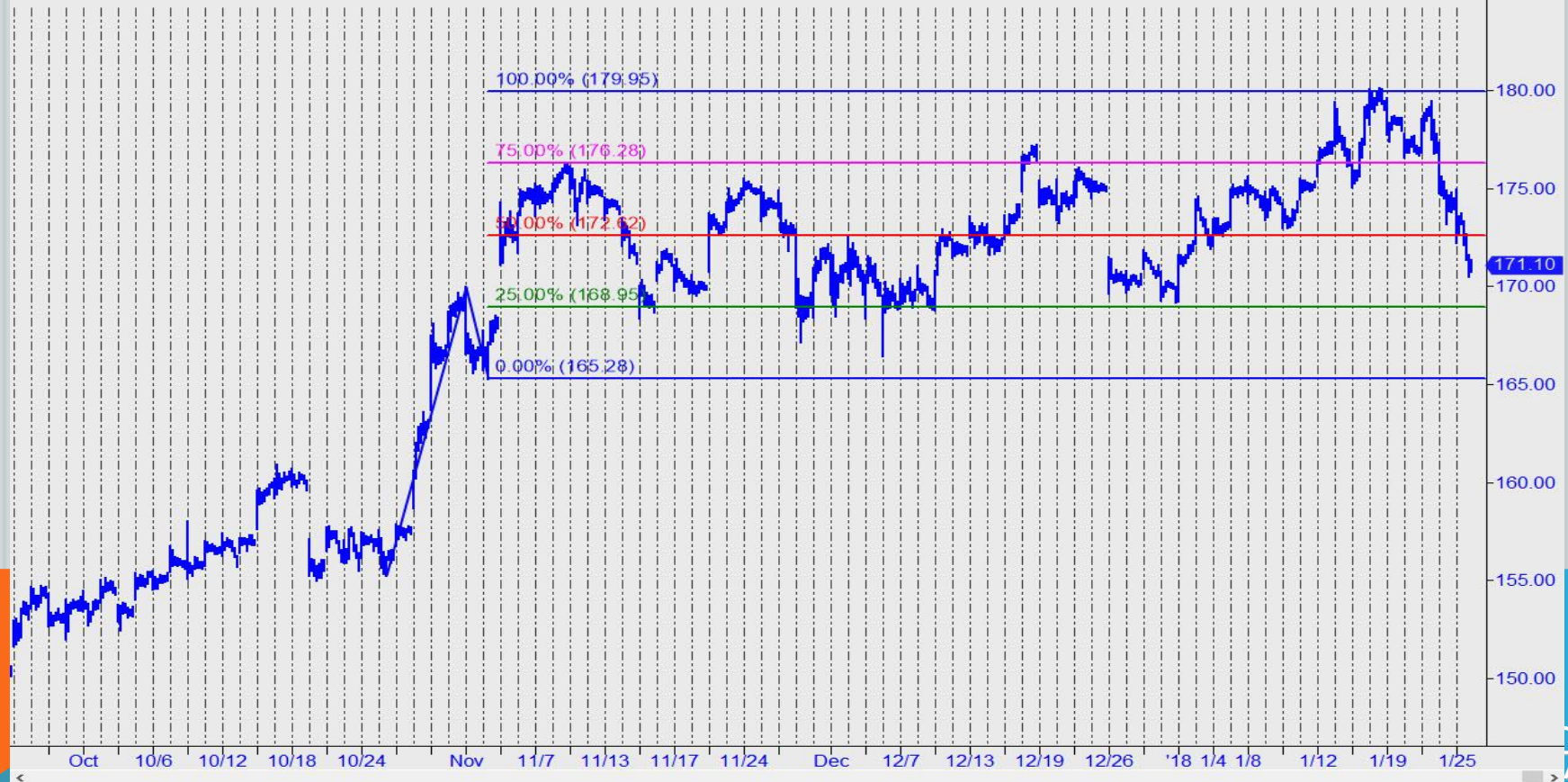

SINGLE-BAR COORDINATES GET OUR FIRST ATTENTION

GCZ14 - 30 min

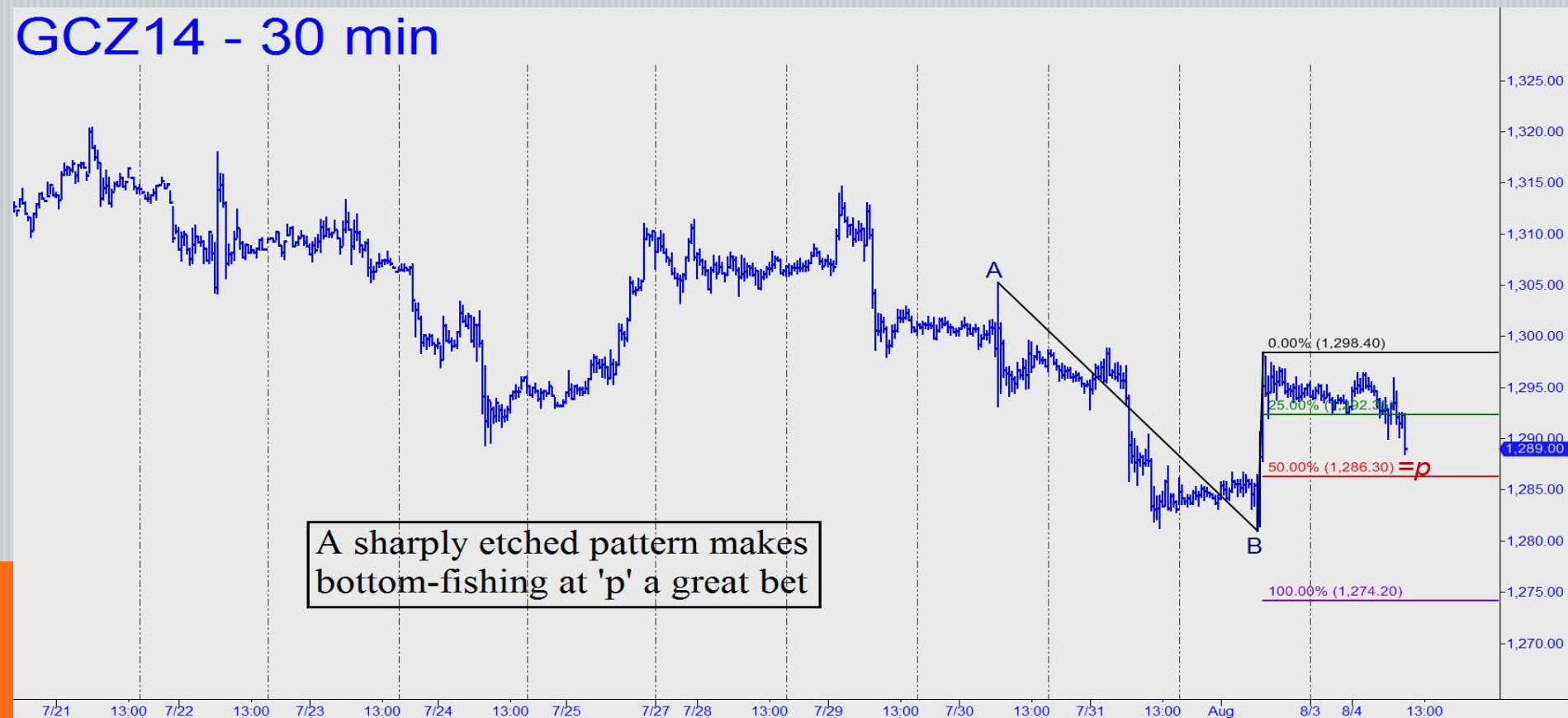

THEY YIELD THE MOST PRECISE TARGETS

CLQ14 - 180 min

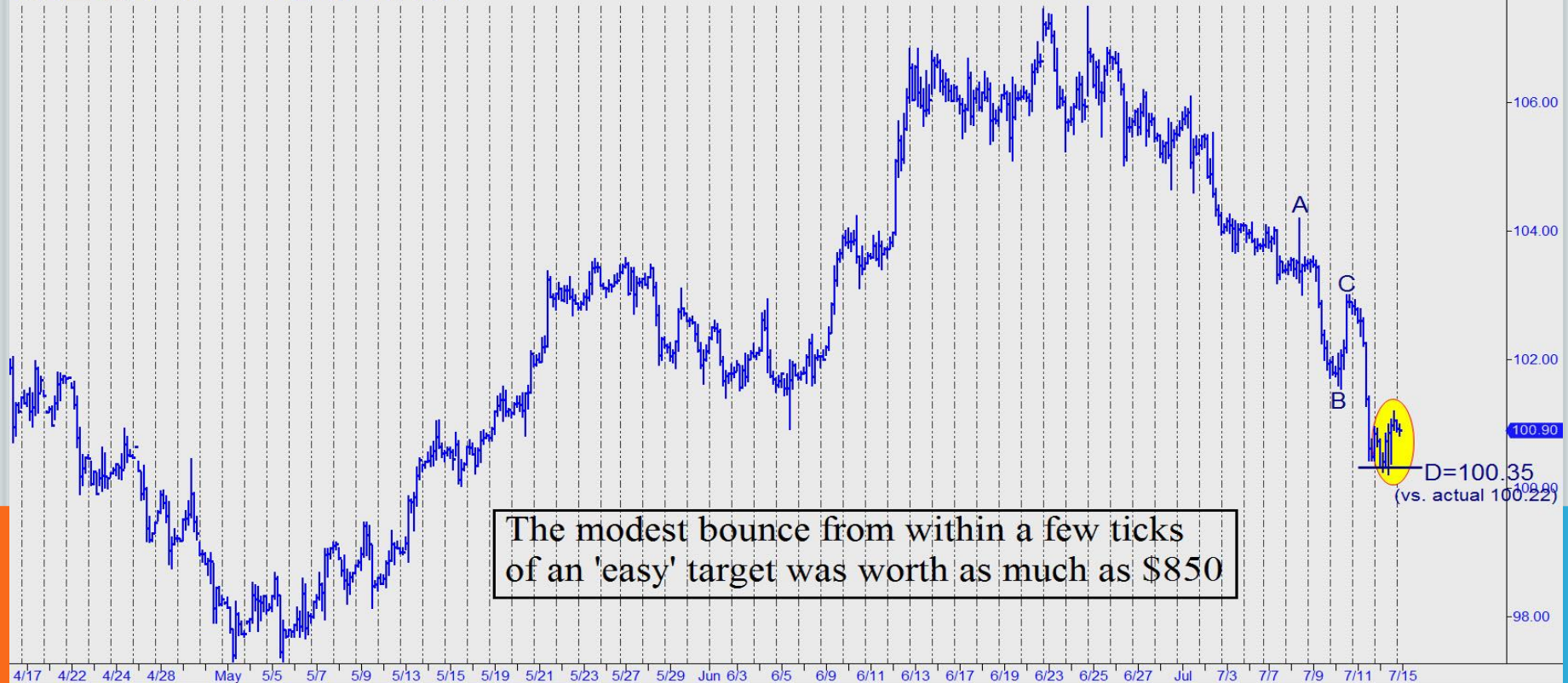

BE ALERT TO OPPORTUNITIES AT THE OPENING

ESU14 - 5 min

That hint of weakness in the opening minutes produced two trades:
a short the moment the 'hint' came, and a long at the D target shown

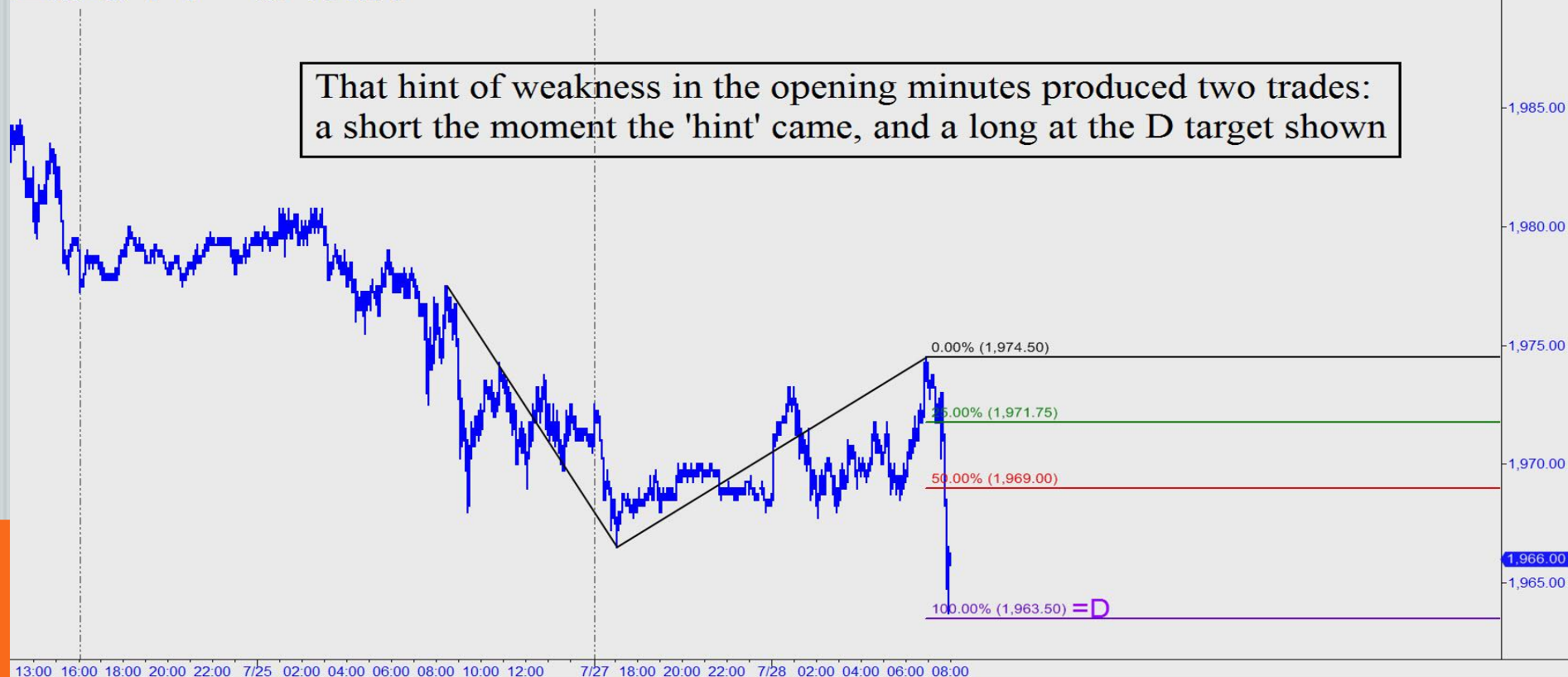

SUBTLETIES SET UP THE EASIEST TRADES

NFLX - 3 min



STEP BACK FROM THE FOREST...



...IN ORDER TO SEE THE TREES

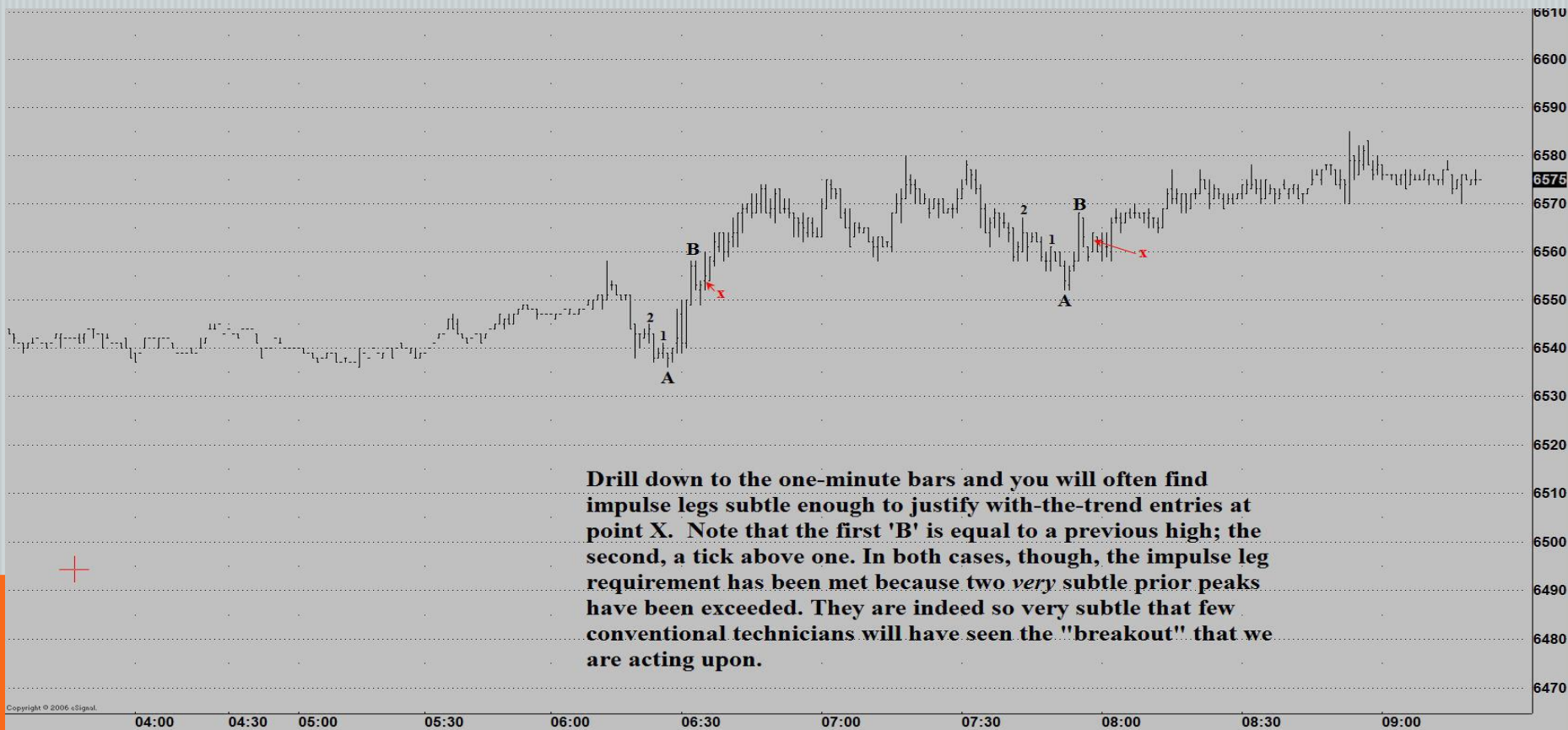

Copyright © 2006 iSignal.

RISK MANAGEMENT

USING IMPULSE LEGS TO CREATE STOPS

GDXJ - 5 min

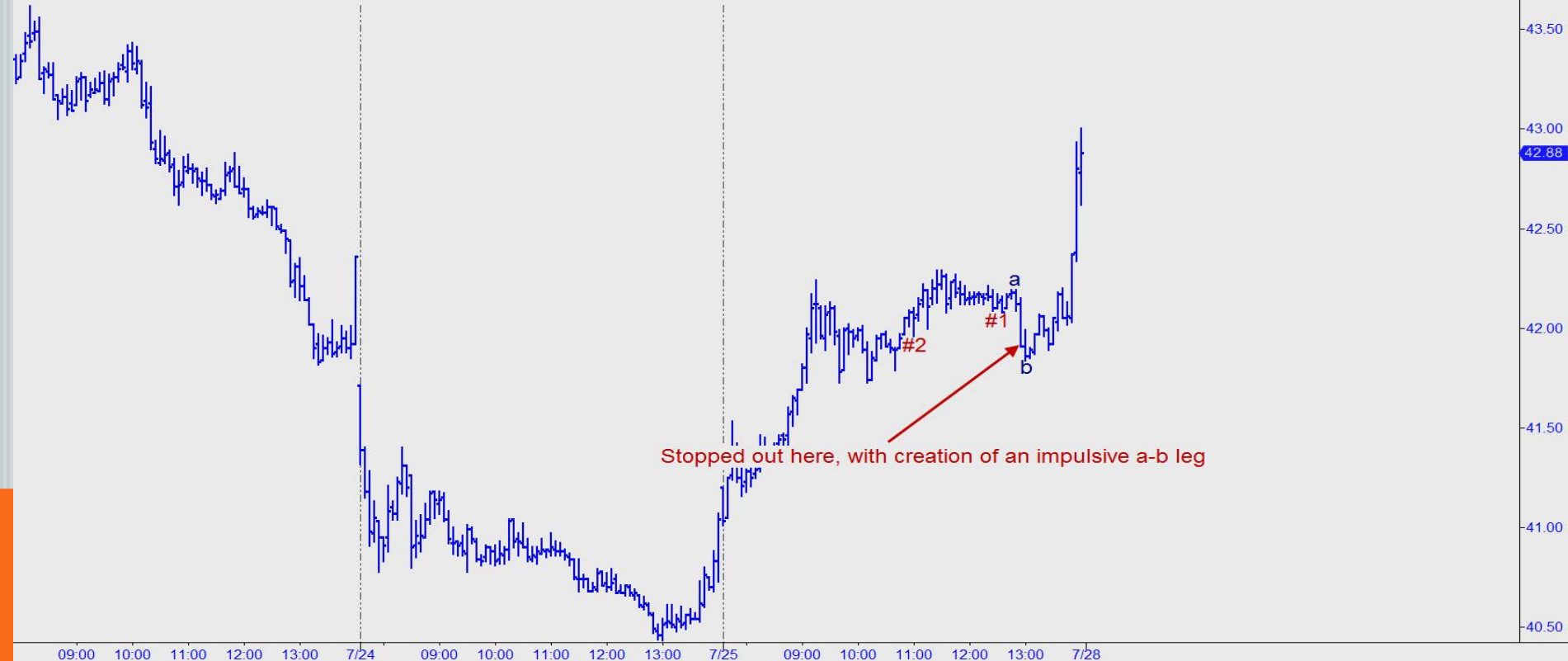

IMPULSIVE STOP BASED ON 15-MINUTE CHART

GDXJ - 15 min

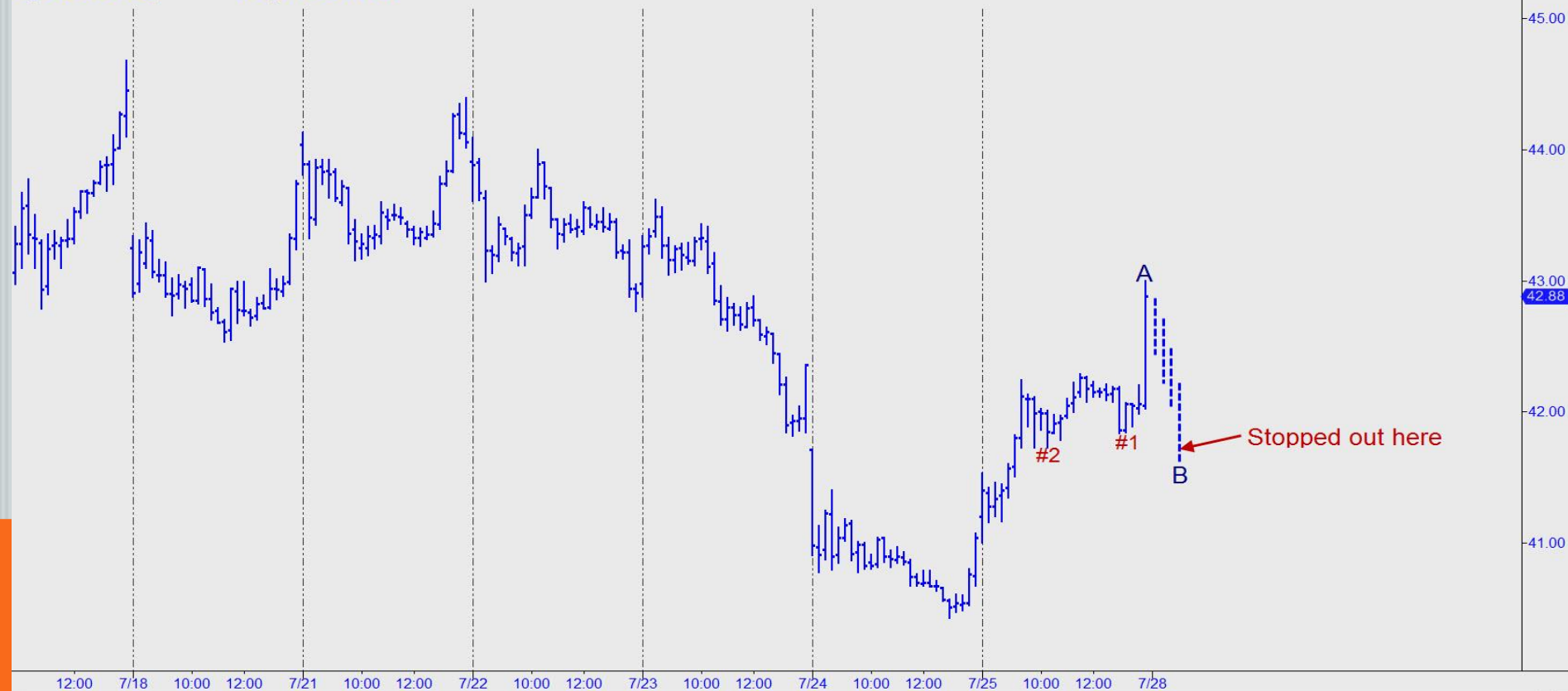

RISK/REWARD SHOULD ALWAYS BE HELD AT 1:3

NUGT - 60 min

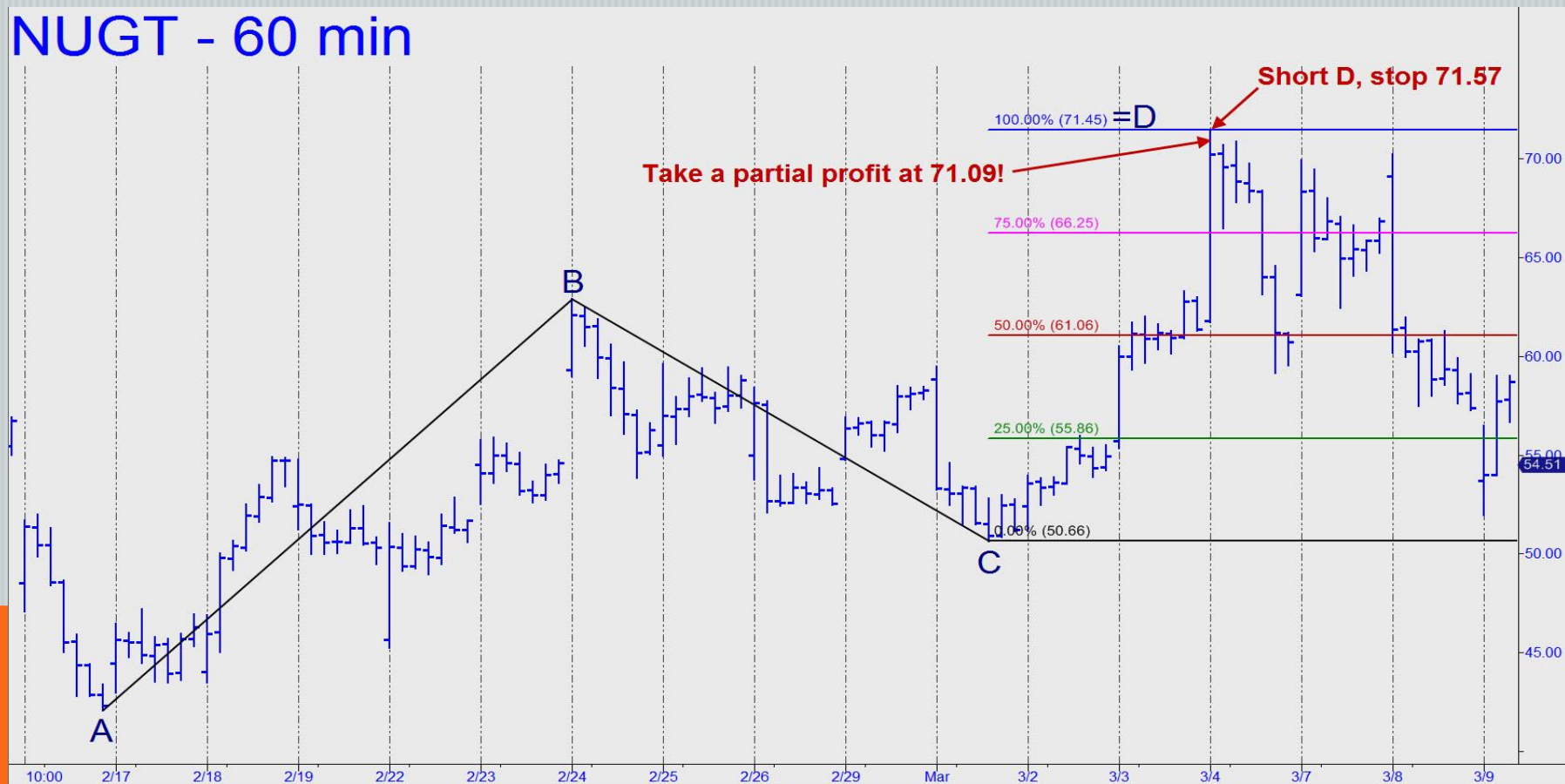

GRADING THE TRADE - BEFORE AND AFTER

P R E - E N T R Y

- 1-5: < 50% odds getting from x to p
- 6-7: *Successful* ride to p likely
- 8-9: Very likely ride to D: a *winner!*
- 10 : A “What-r-u-waiting-for?” trade

P O S T - M O R T E M

- A No sweat. Hit x and took off.
- B Slight anxiety. Hit x, corrected a tad.
- B- Some stress. Hit x, fell halfway to C.
- C- Real pain. Hit x, pulled back to C.
- D Strain and pain. Pounded on C.
- F An ordeal. Pounded C for an eternity.

COPYRIGHT NOTICE

ALL CONTENTS ARE COPYRIGHT 2014 BY *RICK'S PICKS*.
REPRODUCING OR REDISTRIBUTING ANY PART OF THIS
DOCUMENT IN ANY FORM IS PROHIBITED WITHOUT THE
EXPRESS WRITTEN CONSENT OF THE AUTHOR.
PROTECTED BY U.S. COPYRIGHT LAW (TITLE 17 U.S.C.
SECTION 101 ET SEQ., TITLE 18 U.S.C. SECTION 2319):
INFRINGEMENTS CAN BE PUNISHABLE BY UP TO FIVE
YEARS IN PRISON AND \$250,000 IN FINES.